

MICHIGAN STATE EMPLOYEES' RETIREMENT SYSTEM

**Annual Comprehensive Financial Report
for the Fiscal Year Ended September 30, 2024**

M S E R S

A Fiduciary Component Unit of the State of Michigan

Prepared by:
Financial Services
For
Office of Retirement Services
P.O. Box 30171
Lansing, Michigan 48909-7671
517-284-4400
1-800-381-5111

TABLE OF CONTENTS

INTRODUCTORY SECTION.....	1
Certificate of Achievement.....	2
Public Pension Standards Award.....	3
Letter of Transmittal.....	4
Administrative Organization.....	10
Retirement Board Members.....	10
Advisors and Consultants.....	10
Organization Chart.....	11
FINANCIAL SECTION.....	13
Independent Auditor's Report.....	14
Management's Discussion and Analysis.....	17
Financial Highlights.....	17
The Statement of Plan Fiduciary Net Position and the Statement of Changes In Plan Fiduciary Net Position.....	17
Financial Analysis.....	17
Additions To Plan Fiduciary Net Position.....	18
Deductions From Plan Fiduciary Net Position.....	18
Retirement System as a Whole.....	19
Contacting System Financial Management.....	19
Basic Financial Statements.....	20
Statement of Pension Plan and Other Postemployment Benefit Plan Fiduciary Net Position.....	20
Statement of Changes in Pension Plan and Other Postemployment Benefit Plan Fiduciary Net Position.....	21
Notes to Basic Financial Statements.....	23
Note 1 – Plan Description.....	23
Note 2 – Summary of Significant Accounting Policies.....	29
Note 3 – Contributions.....	31
Note 4 – Net Pension Liability.....	32
Note 5 – Net OPEB Liability.....	36
Note 6 – Investments.....	39
Note 7 – Commitments and Contingencies.....	49
Required Supplementary Information.....	50
Schedule of Changes in Net Pension Liability.....	50
Schedule of Changes in Net OPEB Liability.....	52
Schedules of Contributions.....	54
Schedules of Investment Returns.....	55
Note to Required Supplementary Information.....	56
Note A – Description.....	56
Supporting Schedules.....	58
Summary Schedule of Pension Plan Administrative and Other Expenses.....	58
Summary Schedule of OPEB Plan Administrative and Other Expenses.....	59
Schedule of Investment Expenses.....	60
Schedule of Payments for Professional Services.....	60
Detail of Changes in Plan Fiduciary Net Position.....	61
INVESTMENT SECTION.....	63
Report on Investment Activity.....	64
Introduction.....	64
Investment Policy & Goals.....	64
Asset Allocation.....	65
Investment Authority.....	65
Investment Results.....	65
Rate of Return on Investments.....	72
Pension Plan Investment Results.....	72
OPEB Investment Results.....	73

Largest Assets Held	74
Largest Stock Holdings	74
Largest Bond Holdings	74
Schedule of Investment Fees	75
Schedule of Investment Commissions.....	76
Investment Summary	77
ACTUARIAL SECTION	79
Actuary's Certification	80
Summary of Actuarial Assumptions and Methods	83
Schedule 1.....	84
Schedule 2.....	84
Schedules of Active Member Valuation Data	85
Schedule of Active Member Pension Valuation Data	85
Schedule of Active Member OPEB Valuation Data	85
Schedule of Changes in Retirement Rolls	86
Schedule of Changes in the OPEB Rolls	86
Prioritized Solvency Test	87
Pension Benefits	87
Other Postemployment Benefits	88
Analysis of System Experience – Pension	89
Gains/(Losses) in Accrued Liabilities	89
Analysis of System Experience – OPEB	90
Gains/(Losses) in Accrued Liabilities	90
Summary of Plan Provisions.....	91
Regular Retirement	91
Early Retirement.....	91
Deferred Retirement.....	91
Duty Disability Retirement.....	91
Nonduty Disability Retirement.....	91
Duty Death Before Retirement	91
Nonduty Death Before Retirement.....	92
Postretirement Cost-of-Living Adjustments.....	92
Postretirement Healthcare Benefits	92
Member Contributions	92
Defined Contribution Legislation (Public Act 487 of 1996)	92
Former Tier 1 Members.....	92
Schedules of Funding Progress.....	93
Schedule of Funding Progress – Pension Benefits.....	93
Schedule of Funding Progress – Other Postemployment Benefits.....	93
STATISTICAL SECTION.....	95
Contents.....	96
Financial Trends.....	96
Operating Information.....	96
Schedules of Additions by Source	97
Schedule of Pension Plan Additions by Source	97
Schedule of OPEB Plan Additions by Source	97
Total Additions.....	97
Schedules of Deductions by Type	98
Schedule of Pension Plan Deductions by Type	98
Schedule of OPEB Plan Deductions by Type	98
Total Deductions	98
Schedules of Changes in Fiduciary Net Position.....	100
Schedule of Changes in Fiduciary Net Position – Pension Plan.....	100
Schedule of Changes in Fiduciary Net Position – OPEB Plan.....	100
Schedules of Benefits and Refunds by Type.....	102

Schedule of Pension Benefits and Refunds by Type.....	102
Schedule of Other Postemployment Benefits and Refunds by Type.....	102
Total Benefit Deductions	102
Schedules of Retired Members by Type of Benefit	103
Schedule of Retired Members by Type of Pension Benefits.....	103
Schedule of Retired Members by Type of Other Postemployment Benefits.....	103
Schedule of Retired Members by Type of Retirement.....	104
Schedule of Retired Members by Type of Retirement	104
Schedule of Other Postemployment Benefits	105
Schedules of Average Benefit Payments	106
Schedule of Average Benefit Payments – Pension	106
Schedule of Average Benefit Payments – Health	107
Schedule of Average Benefit Payments – Dental	108
Schedule of Average Benefit Payments – Vision.....	109
Ten Year History of Membership	110
ACKNOWLEDGMENTS	111

This page was intentionally left blank.

INTRODUCTORY SECTION

Certificate of Achievement
Public Pension Standards Award
Letter of Transmittal
Administrative Organization

INTRODUCTORY SECTION

CERTIFICATE OF ACHIEVEMENT



Government Finance Officers Association

Certificate of Achievement for Excellence in Financial Reporting

Presented to

Michigan State Employees' Retirement System

For its Annual Comprehensive
Financial Report
For the Fiscal Year Ended

September 30, 2023

Christopher P. Morill

Executive Director/CEO

INTRODUCTORY SECTION

PUBLIC PENSION STANDARDS AWARD



Public Pension Coordinating Council

Public Pension Standards Award For Funding and Administration 2024

Presented to

Michigan Office of Retirement Services

In recognition of meeting professional standards for
plan funding and administration as
set forth in the Public Pension Standards.

Presented by the Public Pension Coordinating Council, a confederation of

National Association of State Retirement Administrators (NASRA)
National Conference on Public Employee Retirement Systems (NCPERS)
National Council on Teacher Retirement (NCTR)

A handwritten signature in black ink, reading 'Alan H. Winkle'. The signature is fluid and cursive, with the first name 'Alan' being more prominent than the last name 'Winkle'.

Alan H. Winkle
Program Administrator

INTRODUCTORY SECTION

LETTER OF TRANSMITTAL

Michigan State Employees'
Retirement System
P.O. Box 30171
Lansing, Michigan 48909-7671
Telephone 517- 284-4400
Outside Lansing 1-800-381-5111

STATE OF MICHIGAN

GRETCHEN WHITMER, Governor

DEPARTMENT OF TECHNOLOGY, MANAGEMENT & BUDGET

February 6, 2024

The Honorable Gretchen Whitmer
Governor, State of Michigan,

Members of the Legislature
State of Michigan,

Retirement Board Members
and
Members, Retirees and Beneficiaries

Ladies and Gentlemen:

We are pleased to present the annual comprehensive financial report of the Michigan State Employees' Retirement System (System) for fiscal year 2024.

INTRODUCTION TO REPORT

The System was established by legislation under Public Act 240 of 1943 (the Michigan State Employees' Retirement Act) and is administered by the Office of Retirement Services (ORS). The number of active and retired members and beneficiaries of the System is presented in Note 1 of the financial statements in the Financial Section in this report. The purpose of the System is to provide retirement, disability, death, and healthcare benefits for all State employees. The services performed by ORS staff provide benefits to members, retirees, and beneficiaries.

Responsibility

Responsibility for both the accuracy of the data and the completeness and fairness of the presentation, including all disclosures, rests with the leadership team of the System. To the best of our knowledge and belief, the enclosed data is accurate in all material respects and is reported in a manner designed to present fairly the financial position and results of operations of the System.

Internal Control Structure

The leadership team of the System is responsible for maintaining adequate internal accounting controls designed to provide reasonable assurance that transactions are executed in accordance with management's general or specific authorization, and are recorded as necessary to maintain accountability for assets and to permit preparation of financial statements in accordance with accounting principles generally accepted in the United States of America. The internal control structure is designed to provide reasonable assurance regarding the safekeeping of assets and reliability of all financial records.

INTRODUCTORY SECTION

LETTER OF TRANSMITTAL

The concept of reasonable assurance recognizes that the cost of a control should not exceed the benefits likely to be derived and that the valuation of costs and benefits requires estimates and judgments by management. This internal control structure includes maintaining written policies and procedures. Discussion and analysis of fiduciary net position and related additions and deductions are presented in the Management Discussion and Analysis which can be found immediately following the Independent Auditor's Report.

Independent Auditors and Actuary

The Office of the Auditor General (OAG), independent auditors, conducted an annual audit of the System. The independent auditor's report on the System's financial statements is included in the Financial Section in this report.

An actuarial valuation is conducted annually. The purpose of the valuation is to evaluate the mortality, service, compensation, and other financial experience of the System and to recommend employer contribution rates. The annual actuarial valuation was completed by Gabriel, Roeder, Smith & Company for the fiscal year ended September 30, 2023, and recommends employer contribution rates for the fiscal year ended September 30, 2026. Actuarial certification and supporting statistics are included in the Actuarial Section in this report.

Management's Discussion and Analysis (MD&A)

Generally Accepted Accounting Principles (GAAP) require that management provide a narrative introduction, overview, and analysis to accompany the Basic Financial Statements in the form of an MD&A. This letter of transmittal is intended to complement the MD&A and should be read in conjunction with it. The MD&A can be found immediately following the Independent Auditor's Report.

PROFILE OF THE GOVERNMENT

The System was established by Public Act 240 of 1943. A 9-member board and the director of the Department of Technology, Management, and Budget (DTMB), govern the System. Executive order 2015-13 created a State of Michigan Retirement Board responsible for the functions, duties, and responsibilities of the State Employees' Retirement System, the Judges' Retirement System, and the Military Retirement Provisions. Effective March 31, 1997, Public Act 487 of 1996 closed the plan to new members and all new employees become participants of the State's defined contribution (DC) plan. The System serves over 63,000 members and is funded by employer contributions, member contributions, and investment earnings. A detailed plan description is included in Note 1 of the Financial Section in this report.

ECONOMIC CONDITIONS AND OUTLOOK

Despite a long-term mix of both challenging and robust economic times, the System continues to show steady performance.

Investments

The State of Michigan Investment Board is the investment fiduciary and custodian of all investments of the System pursuant to State law. The primary investment objective is to maximize the rate of return on the total investment portfolio, consistent with a high degree of prudence and sufficient diversity to eliminate inordinate risks and to meet the actuarial assumption for the investment rate of return. The investment activity for the year produced a total rate of return on the portfolio of 15.5 percent for the pension plan and 15.5 percent for the other postemployment benefits (OPEB) plan. For the last five years, the System has experienced an annualized rate of return of 9.7 percent for the pension plan and 9.6 percent for the OPEB plan. A summary of asset allocation and rates of return is presented in the Investment Section in this report.

Accounting System

Transactions of the System are reported on the accrual basis of accounting. Revenues are recorded when earned, and expenses are recorded when incurred. Participants' benefits are recorded when payable by law. We believe that the accounting and administrative internal controls established by the System provide reasonable assurance the System is carrying out its responsibilities in safeguarding its assets, in maintaining the reliability of the financial records for preparing financial statements, and in maintaining accountability for its assets.

INTRODUCTORY SECTION

LETTER OF TRANSMITTAL

Funding

Funds are derived from the excess of additions to plan fiduciary net position over deductions from plan fiduciary net position. Funds are accumulated by the System to meet future benefit obligations to retirees and beneficiaries. The percentage computed by dividing the actuarial value of assets by the actuarial accrued liability is referred to as the “funded ratio.” This ratio provides an indication of the funding status of the System and generally, the greater this percentage, the stronger the System.

Pension – The actuarial value of the assets and actuarial accrued liability for pension benefits of the System were \$13.6 billion and \$19.0 billion, respectively, resulting in a funded ratio of 71.6 percent as of September 30, 2023. A historical perspective of funding levels for the Pension Plan is presented on the Schedule of Funding Progress in the Actuarial section in this report.

OPEB – Prefunding for OPEB began in fiscal year 2013. The actuarial value of the assets and actuarial accrued liability for OPEB were \$6.0 billion and \$7.0 billion, respectively, resulting in a funded ratio of 85.8 percent as of September 30, 2023. A historical perspective of funding levels is presented on the Schedule of Funding Progress in the Actuarial section in this report.

MAJOR GOALS ACCOMPLISHED

Agile transformation

Implementing Agile methodology transformed our information technology (IT) team culture and development at ORS. The process shift laid the foundation for our technology modernization efforts underway.

The transformation, which started in 2021 and was fully implemented by March 2024, has cultivated transparency and collaboration.

The results are new teams and processes with enhanced collaboration and engagement, with the Microsoft Azure DevOps platform as the conduit for change.

Key achievements of our Agile adoption include reduced backlogs, shorter release testing times, and stronger alignment with our objectives.

We work as one with Agency Services Supporting Retirement and the DTMB Enterprise Portfolio Management Office to craft quality products for our customers and employers and optimize solutions for our organization.

We continue to seek further ways to draw Agile thinking and approaches into our business mindset. The results are clear: a doubling of IT development work, a two-thirds reduction in emergency releases, and more effective, efficient releases, all demonstrating improved business value.

Ask Our Experts

ORS wants to keep our members informed as their trusted partner.

That is why we enhanced our ORS YouTube channel, color-coding the offerings into dedicated playlists to make matters more accessible. Those include Ask Our Experts, 1½- to 2½-minute videos on varied topics tailored to life stages and retirement plans.

The “Ask Our Experts” column has been offered for years in our quarterly Connections retiree newsletter, answering commonly asked questions. To better serve our customers, we created Ask Our Experts videos hosted by our retirement experts and customer service representatives.

The idea came from our Customer Education team to increase content for our social media channels, which also include Facebook, Instagram, and X. A new Ask Our Experts logo was created for the feature's video expansion.

INTRODUCTORY SECTION

LETTER OF TRANSMITTAL

Since its Sept. 25, 2023, debut in the Connections newsletters and Proactive newsletter's defined benefits (DB) edition, fifteen videos have been released. Topics include state tax changes and tax withholding updates, Medicare benefits clarification, snowbird advice, and avoiding phishing emails and spam. The series has more than 18,000 views.

Public Act 158 of 2023 – dependent eligibility

Public Act (PA) 158 of 2023 allows for a child to remain on retiree insurance until the month in which that child turns 26 years old, regardless of enrollment in post-secondary education or dependency status for tax purposes.

With PA 158 in effect Feb. 13, 2024, anyone wanting to enroll a child eligible could do so as soon as March 1, 2024, with submittal of a completed Insurance Enrollment/Change Request and required proofs on or before Feb. 29, 2024.

For requests received before Sept. 1, 2024, coverage is effective the first of the following month. For enrollments and required proofs received on or after Sept. 1, 2024, coverage starts the first of the sixth month after receipt.

PA 158 was among state laws passed to protect provisions in the federal Patient Protection and Affordable Care Act (ACA) after a challenge was filed in a north Texas federal district court.

Changes were made to all retiree healthcare plans (including dental and vision), publications, messaging, websites, forms, and social media for the Michigan Public School Employees' Retirement System (MPSERS), State Employees' Retirement System (SERS), State Police Retirement System (SPRS), and Judges Retirement System (JRS). In addition, Clarety and miAccount were updated; and Employee Benefits Division and MPSERS vendors were informed.

The sole required proof now is the child's birth certificate.

SECURE Act 2.0

The federal Setting Every Community Up for Retirement Enhancement (SECURE) Act 2.0 of 2022 makes changes to qualified retirement plans and Individual Retirement Accounts (IRAs).

This includes 401(k) and governmental 457 plans like the State of Michigan 401(k) and 457 Plans (the Plans), with provisions that expand coverage, increase retirement savings, and simplify rules for retirement plans. Some initial provisions, including increases in age for required minimum distributions for participants and spousal beneficiaries, are already in effect.

In effect Dec. 29, 2022, with provisions being rolled out through 2030, the law enhances the SECURE Act of 2019.

ORS is working with Voya Financial, the Plans' recordkeeper, to make the necessary changes to information technology systems, policies, websites, communications, and forms for affected participants in the State Employees' and Michigan Public School Employees' retirement systems.

As more SECURE 2.0 details emerge and different provisions are phased in and implemented, ORS is publicizing the changes through its quarterly Proactive and Connections newsletters; on its websites; and through its Facebook, Instagram, and X social media channels. ORS is also monitoring IRS guidance for the SECURE 2.0 Act as it is issued.

Situational self-leadership

At ORS, we recognize true growth comes from continuous evolution. Our foundation for supporting this is Blanchard Exchange's Situational Leadership II (SLII) program.

INTRODUCTORY SECTION

LETTER OF TRANSMITTAL

We are building to sustain the program through situational self-leadership. Staff learn and use a shared language to discuss task-level development and performance, yielding more effective conversations with supervisors.

Started in 2018, the SLII program's self-leadership focus builds the mindset and skillset of leaders. The focal points include challenging assumed constraints, goal setting, diagnosing, matching, activating points of power, and being proactive to gain the direction and support needed.

Participants achieve self-leadership individually and through one-on-ones with supervisors.

To foster better engagement, a 12-person SLII champions group guides ORS. The SLII champions meet regularly to brainstorm and collaborate on awareness, create posts on the ORS Intranet news feed, and create talking points and presentations for team meetings. The SLII champions also lead quarterly sessions for teams on topics including mastering self-leadership and the program's focal points.

Survivor option factors

The Michigan Public School Employees' Retirement Board, State of Michigan Retirement Board, Michigan State Police Retirement System Board, and Department of Technology, Management and Budget director approved new factors to calculate pensions when a survivor option is chosen.

As part of our fiduciary responsibility and fiscal best practices, an actuarial experience study is performed every five years. As part of this study, the actuary for ORS analyzed the existing survivor option factors and recommended changes to ensure the long-term health and stability of the retirement systems. The changes were implemented May 1, 2024, to MPSERS and June 1, 2024, for SERS, SPRS, and JRS.

ORS sent letters and emails to public school, state, judicial, and state police employees who submitted retirement applications. Because the survivor option was introduced for SPRS in 2006, the change did not affect many SPRS members.

The new factors apply to MPSERS members in the DB pension plan, retiring on or after May 1, 2024, regardless of their first day worked. For retiring and deferred state employees and judges, regardless of their first day worked, along with state police members who first worked on or after July 1, 2006, the new factors are used for those in the DB pension plans who retired on or after June 1, 2024.

If a member elects a survivor option at retirement, their pension is reduced throughout the retiree's lifetime. However, upon the retiree's death, the pension continues for the lifetime of the survivor pension beneficiary.

HONORS

Public Pension Standards Award

ORS was awarded the 2024 Standards Award from the Public Pension Coordinating Councils Standards Program (PPCC) for both funding and administration. ORS has received these awards every year since 2004. The PPCC Standards reflect expectations for public retirement system management and administration and serve as a benchmark for all DB public plans to be measured.

Government Finance Officers Association Award

The Government Finance Officers Association (GFOA) of the United States and Canada awarded the retirement system, with the Certificate of Achievement for Excellence in Financial Reporting for the fiscal year 2023 Annual Comprehensive Financial Report (ACFR). This marks the 33rd consecutive year ORS has received this prestigious award.

INTRODUCTORY SECTION

LETTER OF TRANSMITTAL

Plan Sponsor of the Year Award

The Michigan Office of Retirement Services (ORS) has been named 2024 Plan Sponsor of the Year. The recognition was announced at the Excellence in Retirement Awards, as part of the PlanSponsor National Conference, held June 4-7 in Chicago. Plan Development and Compliance Director Allison Wardlaw accepted the honor on behalf of ORS.

ACKNOWLEDGEMENTS

The preparation of this report was accomplished with the dedication and cooperation of many people. It is intended to provide complete and reliable information as a basis for making management decisions, as a means of determining compliance with legal provisions, and as a means for determining responsible stewardship of the funds of the System.

We would, therefore, like to express our appreciation for the assistance given by staff, the advisors, and the many people who contributed to its preparation. We believe their combined efforts have produced a report that will enable employers and plan members to better evaluate and understand the System. Their cooperation contributes significantly to the success of the System.

Sincerely,



Michelle Lange, Director

Department of Technology, Management & Budget

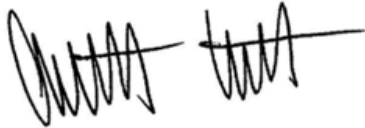

Anthony J. Estell, Director

Office of Retirement Services

INTRODUCTORY SECTION

ADMINISTRATIVE ORGANIZATION

RETIREMENT BOARD MEMBERS*

As of February 6, 2024

Vacant General Public	Ann Marie Storberg Ex-officio Member Representing State Treasurer	Vacant Active State Employee
Kurt Weiss Ex-officio Member Representing State Personnel Director	Lauri Schmidt, Vice Chair Retired State Employee Term Expires Dec. 31, 2027	Lisa Geminick Ex-officio Member Representing Attorney General
Craig Murray Ex-officio Member Representing Auditor General	Judge Leo Bowman Retired Judge Term Expires Dec. 31, 2025	Capt. Felipe Torres Michigan National Guard Term Expires Dec. 31, 2026

* Statute provides that board members may continue to serve after their term expires until they are replaced or reappointed.

ADVISORS AND CONSULTANTS

As of February 6, 2024

Actuaries

Gabriel, Roeder, Smith & Co.
Mita D. Drazilov
Southfield, Michigan

Independent Auditors

Doug A. Ringler, C.P.A., C.I.A.
Auditor General
State of Michigan

Investment Manager and Custodian

Rachael Eubanks
State Treasurer
State of Michigan

Legal Advisor

Dana Nessel
Attorney General
State of Michigan

Investment Performance Measurement

State Street Corporation
State Street Investment Analytics
Boston, MA

INTRODUCTORY SECTION

ADMINISTRATIVE ORGANIZATION

ORGANIZATION CHART

As of February 6, 2024

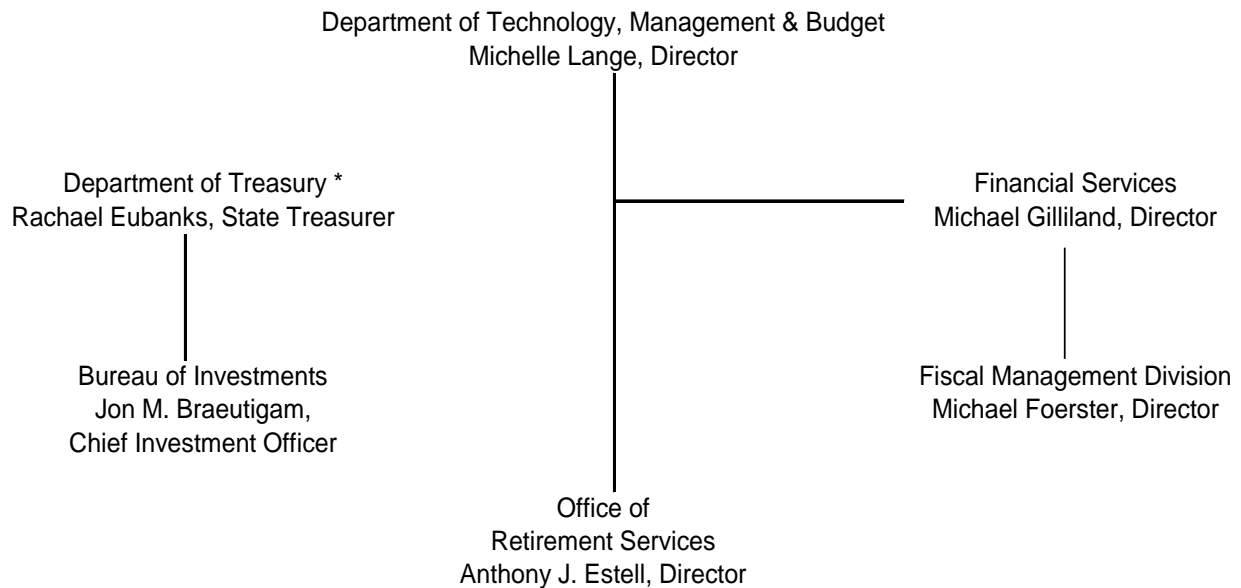

* The investments of the System are managed by the Michigan Department of Treasury. Information on the investments and the fiduciary, Michigan Department of Treasury, can be found in the Investment Section, Introduction. In addition, see the Investment Section, Schedule of Investment Fees (page 75) and Schedule of Investment Commissions (page 76), for information regarding the investment fees and commissions paid as well as investment professionals utilized by the System.

INTRODUCTORY SECTION

ADMINISTRATIVE ORGANIZATION

This page was intentionally left blank.

FINANCIAL SECTION

Independent Auditor's Report
Management's Discussion and Analysis
Basic Financial Statements
Notes to Basic Financial Statements
Required Supplementary Information
Note to Required Supplementary Information
Supporting Schedules



OAG

Office of the Auditor General

201 N. Washington Square, Sixth Floor • Lansing, Michigan 48913 • Phone: (517) 334-8050 • audgen.michigan.gov

Doug A. Ringler, CPA, CIA
Auditor General

Independent Auditor's Report on the Financial Statements
and Other Reporting Required by *Government Auditing Standards*

Lauri Schmidt, Acting Chair
State of Michigan Retirement Board
Stevens T. Mason Building
and
Michelle Lange, Director
Department of Technology, Management, and Budget
Elliott-Larsen Building
and
Anthony J. Estell, Director
Office of Retirement Services
Stevens T. Mason Building
Lansing, Michigan

Report on the Audit of the Financial Statements

Opinion

We have audited the financial statements of the Michigan State Employees' Retirement System (System), a fiduciary component unit of the State of Michigan, as of and for the fiscal year ended September 30, 2024 and the related notes to the financial statements, which collectively comprise the System's basic financial statements as listed in the table of contents.

In our opinion, the accompanying financial statements referred to above present fairly, in all material respects, the fiduciary net position of the Michigan State Employees' Retirement System as of September 30, 2024 and the changes in fiduciary net position for the fiscal year then ended in accordance with accounting principles generally accepted in the United States of America.

Basis for Opinion

We conducted our audit in accordance with auditing standards generally accepted in the United States of America (GAAS) and the standards applicable to financial audits contained in *Government Auditing Standards* issued by the Comptroller General of the United States. Our responsibilities under those standards are further described in the Auditor's Responsibilities for the Audit of the Financial Statements section of our report. We are required to be independent of the System and to meet our other ethical responsibilities in accordance with the relevant ethical requirements relating to our audit. We believe that the audit evidence we have obtained is sufficient and appropriate to provide a basis for our audit opinion.

Responsibilities of Management for the Financial Statements

Management is responsible for the preparation and fair presentation of the financial statements in accordance with accounting principles generally accepted in the United States of America and for the design, implementation, and maintenance of internal control relevant to the preparation and fair presentation of financial statements that are free from material misstatement, whether due to fraud or error.

In preparing the financial statements, management is required to evaluate whether there are conditions or events, considered in the aggregate, that raise substantial doubt about the System's ability to continue as a going concern for the twelve months beyond the financial statement date, including any currently known information that may raise substantial doubt shortly thereafter.



OAG

Office of the Auditor General

Doug A. Ringler, CPA, CIA
Auditor General

Lauri Schmidt, Acting Chair
Michelle Lange, Director
Anthony J. Estell, Director
Page 2

Auditor's Responsibilities for the Audit of the Financial Statements

Our objectives are to obtain reasonable assurance about whether the financial statements as a whole are free from material misstatement, whether due to fraud or error, and to issue an auditor's report that includes our opinion. Reasonable assurance is a high level of assurance but is not absolute assurance and, therefore, is not a guarantee that an audit conducted in accordance with GAAS and *Government Auditing Standards* will always detect a material misstatement when it exists. The risk of not detecting a material misstatement resulting from fraud is higher than for one resulting from error, as fraud may involve collusion, forgery, intentional omissions, misrepresentations, or the override of internal control. Misstatements are considered material if there is a substantial likelihood that, individually or in the aggregate, they would influence the judgment made by a reasonable user based on the financial statements.

In performing an audit in accordance with GAAS and *Government Auditing Standards*, we:

- Exercise professional judgment and maintain professional skepticism throughout the audit.
- Identify and assess the risks of material misstatement of the financial statements, whether due to fraud or error, and design and perform audit procedures responsive to those risks. Such procedures include examining, on a test basis, evidence regarding the amounts and disclosures in the financial statements.
- Obtain an understanding of internal control relevant to the audit in order to design audit procedures that are appropriate in the circumstances, but not for the purpose of expressing an opinion on the effectiveness of the System's internal control. Accordingly, no such opinion is expressed.
- Evaluate the appropriateness of accounting policies used and the reasonableness of significant accounting estimates made by management, as well as evaluate the overall presentation of the financial statements.
- Conclude whether, in our judgment, there are conditions or events, considered in the aggregate, that raise substantial doubt about the System's ability to continue as a going concern for a reasonable period of time.

We are required to communicate with those charged with governance regarding, among other matters, the planned scope and timing of the audit, significant audit findings, and certain internal control-related matters that we identified during the audit.

Required Supplementary Information

Accounting principles generally accepted in the United States of America require that the management's discussion and analysis, schedule of changes in net pension liability, schedule of changes in net OPEB liability, schedules of contributions, schedules of investment returns, and related note, as listed in the table of contents, be presented to supplement the basic financial statements. Such information is the responsibility of management and, although not a part of the basic financial statements, is required by the Governmental Accounting Standards Board who considers it to be an essential part of financial reporting for placing the basic financial statements in an appropriate operational, economic, or historical context. We have applied certain limited procedures to the required supplementary information in accordance with auditing standards generally accepted in the United States of America, which consisted of inquiries of management about the methods of preparing the information and comparing the information for



OAG

Office of the Auditor General

Doug A. Ringler, CPA, CIA
Auditor General

Lauri Schmidt, Acting Chair
Michelle Lange, Director
Anthony J. Estell, Director
Page 3

consistency with management's responses to our inquiries, the basic financial statements, and other knowledge we obtained during our audit of the basic financial statements. We do not express an opinion or provide any assurance on the information because the limited procedures do not provide us with sufficient evidence to express an opinion or provide any assurance.

Supplementary Information

Our audit was conducted for the purpose of forming an opinion on the financial statements that collectively comprise the System's basic financial statements. The supporting schedules, as listed in the table of contents, are presented for purposes of additional analysis and are not a required part of the basic financial statements. Such information is the responsibility of management and was derived from and relates directly to the underlying accounting and other records used to prepare the basic financial statements. The information has been subjected to the auditing procedures applied in the audit of the basic financial statements and certain additional procedures, including comparing and reconciling such information directly to the underlying accounting and other records used to prepare the basic financial statements or to the basic financial statements themselves, and other additional procedures in accordance with auditing standards generally accepted in the United States of America. In our opinion, the supporting schedules are fairly stated, in all material respects, in relation to the basic financial statements as a whole.

Other Information

Management is responsible for the other information included in the annual report. The other information comprises the introductory, investment, actuarial, and statistical sections and acknowledgments, as listed in the table of contents, but does not include the basic financial statements and our auditor's report thereon. Our opinion on the basic financial statements does not cover the other information, and we do not express an opinion or any form of assurance thereon.

In connection with our audit of the basic financial statements, our responsibility is to read the other information and consider whether a material inconsistency exists between the other information and the basic financial statements, or the other information otherwise appears to be materially misstated. If, based on the work performed, we conclude that an uncorrected material misstatement of the other information exists, we are required to describe it in our report.

Other Reporting Required by Government Auditing Standards

In accordance with *Government Auditing Standards*, we will also issue a report dated February 6, 2025 on our consideration of the System's internal control over financial reporting and on our tests of its compliance with certain provisions of laws, regulations, contracts, and grant agreements and other matters. The purpose of that report is solely to describe the scope of our testing of internal control over financial reporting and compliance and the results of that testing, and not to provide an opinion on the effectiveness of the System's internal control over financial reporting or on compliance. That report is an integral part of an audit performed in accordance with *Government Auditing Standards* in considering the System's internal control over financial reporting and compliance.

Doug Ringler
Auditor General
February 6, 2025

FINANCIAL SECTION

MANAGEMENT'S DISCUSSION AND ANALYSIS

Our discussion and analysis of the Michigan State Employees' Retirement System's (System) financial performance provides an overview of the System's financial activities for the fiscal year ended September 30, 2024. Please read it in conjunction with the transmittal letter in the Introductory Section on page 4 and the basic financial statements, which follow this discussion.

FINANCIAL HIGHLIGHTS

- System assets exceeded liabilities at the close of fiscal year 2024 by \$21.3 billion (reported as *Net Position Restricted for Pension Benefits and OPEB*). Fiduciary net position is restricted to meet future benefit payments.
- Additions for the year were \$4.3 billion, which are comprised primarily of contributions of \$1.4 billion and investment gain of \$2.9 billion.
- Deductions increased over the prior year by 3.4%. This net increase is the result of an increase in pension and OPEB benefit payments and uncollectible receivables.

THE STATEMENT OF PLAN FIDUCIARY NET POSITION AND THE STATEMENT OF CHANGES IN PLAN FIDUCIARY NET POSITION

This Annual Comprehensive Financial Report (ACFR) consists of two financial statements; *The Statement of Pension Plan and Other Postemployment Benefit Plan Fiduciary Net Position* (page 20) and *The Statement of Changes in Pension Plan and Other Postemployment Benefit Plan Fiduciary Net Position* (page 21). These financial statements report information about the System, as a whole, and about its financial condition that should help answer the question: Is the System, as a whole, better off or worse off as a result of this year's activities? These statements include all assets and liabilities using the economic resources measurement focus and the accrual basis of accounting. Under the accrual basis of accounting, all revenues and expenses are taken into account regardless of when cash is received or paid.

The Statement of Pension Plan and Other Postemployment Benefit Plan Fiduciary Net Position presents all of the System's assets and liabilities, with the difference between the two reported as fiduciary net position. Over time, increases and decreases in fiduciary net position measure whether the System's financial position is improving or deteriorating. *The Statement of Changes in Pension Plan and Other Postemployment Benefit Plan Fiduciary Net Position* presents how the System's fiduciary net position changed during the most recent fiscal year. These two financial statements should be reviewed along with the Schedule of Changes in Net Pension Liability (page 50), the Schedule of Changes in Net OPEB Liability (page 52), and Schedules of Contributions (page 54) to determine whether the System is becoming financially stronger or weaker.

FINANCIAL ANALYSIS

System total assets as of September 30, 2024, were \$22.0 billion and were comprised of equity in common cash, receivables, investments, and securities lending collateral. Total assets increased \$2.3 billion or 11.5% between fiscal years 2023 and 2024, due primarily to increase in investments.

Total liabilities as of September 30, 2024, were \$677.9 million and were comprised of unearned revenue, accounts payables, uncollectible receivables, and obligations under securities lending. Total liabilities increased \$12.0 million or 1.8% between fiscal years 2023 and 2024, primarily due to increases in obligations under security lending.

System assets exceeded its liabilities at the close of fiscal year 2024 by \$21.3 billion. Total fiduciary net position restricted for pension and OPEB increased \$2.3 billion or 11.8% from the previous year, primarily due to an increase in investments.

FINANCIAL SECTION

MANAGEMENT'S DISCUSSION AND ANALYSIS

PLAN FIDUCIARY NET POSITION

(in thousands)

	2024	2023	Increase (Decrease)
Assets			
Equity in common cash	\$ 228,577	\$ 341,828	(33.1) %
Receivables	288,127	230,058	25.2
Investments	20,866,283	18,551,536	12.5
Securities lending collateral	634,179	627,673	1.0
Total Assets	22,017,165	19,751,094	11.5
Liabilities			
Unearned revenue	1,069	884	21.0
Accounts payable and other accrued liabilities	42,603	37,272	14.3
Obligations under securities lending	634,179	627,673	1.0
Total Liabilities	677,852	665,829	1.8
Net Position Restricted for Pension Benefits and OPEB	\$ 21,339,314	\$ 19,085,265	11.8 %

ADDITIONS TO PLAN FIDUCIARY NET POSITION

The reserves needed to finance pension and other postemployment benefits are accumulated through the collection of employer and employee contributions and through earnings on investments. Contributions and net investment gains for fiscal year 2024 totaled approximately \$4.3 billion.

Total additions for fiscal year 2024 increased approximately \$1.4 billion or 49.9% from those of fiscal year 2023 due to increased contributions and net investment income. Total contributions increased between fiscal years 2023 and 2024 by \$10.3 million or 0.8%, while net investment income increased \$1.4 billion or 96.4%. The Investment Section of this report reviews the results of investment activity for fiscal year 2024.

DEDUCTIONS FROM PLAN FIDUCIARY NET POSITION

The primary expenses of the System includes the payment of pension benefits to members and beneficiaries; payment for health, dental and vision benefits; uncollectible receivables and the cost of administering the System. Refund of contributions decreased in fiscal year 2024 by \$158.5 thousand or 55.6%. Total deductions for fiscal year 2024 were \$2.0 billion, an increase of 3.4% from fiscal year 2023 deductions.

The health, dental and vision care expenses during the year increased \$45.3 million or 10.4%, from \$437.3 million to \$482.5 million. The payment of pension benefits increased \$8.5 million or 0.6% between fiscal years 2023 and 2024. In fiscal year 2024, the increase in pension benefit expenses resulted from an increase in benefit payments to retirees. In fiscal year 2024, there was also a \$12.6 million write-off of uncollectible receivables and administrative expenses decreased by \$122.5 thousand or 0.6%, primarily due to decreased health administrative fees. Refunds and transfers to other systems decreased by \$158.5 thousand or 55.6% between fiscal years 2023 and 2024 largely due to active member death contribution refunds and service credit purchase overpayments.

FINANCIAL SECTION

MANAGEMENT'S DISCUSSION AND ANALYSIS

CHANGES IN PLAN FIDUCIARY NET POSITION

(in thousands)

	2024	2023	Increase (Decrease)
Additions			
Member contributions	\$ 14,485	\$ 19,382	(25.3) %
Employer contributions	1,176,425	1,232,348	(4.5)
Other governmental contributions	205,117	133,954	53.1
Net investment income (loss)	2,879,045	1,465,665	96.4
Other non-operating revenue	-	30	(100.0)
Miscellaneous income	241	493	(51.0)
Total additions	4,275,314	2,851,872	49.9
Deductions			
Pension benefits	1,506,883	1,498,380	0.6
Health care benefits	482,581	437,274	10.4
Refunds and transfers to other systems	127	285	(55.6)
Uncollectible receivables	12,626	-	N/A
Administrative and other expenses	19,049	19,171	(0.6)
Total deductions	2,021,266	1,955,111	3.4
Net Increase (Decrease) in Net Position	2,254,048	896,762	151.4
Net Position Restricted for Pension Benefits and OPEB:			
Beginning of Year	19,085,265	18,188,504	4.9
End of Year	\$ 21,339,314	\$ 19,085,265	11.8 %

RETIREMENT SYSTEM AS A WHOLE

The System's overall Fiduciary Net Position experienced an increase in fiscal year 2024. The System's rate of return for the Pension Plan's investments increased an overall 7.2% from a 8.3% return in fiscal year 2023 to a 15.5% return during fiscal year 2024. The System's rate of return for the OPEB Plan's investments increased an overall 7.3% from a 8.2% return in fiscal year 2023 to a 15.5% return during fiscal year 2024. Management believes that the System remains financially sound and positioned to meet its ongoing benefit obligations due, in part, to a prudent investment program, cost controls, and strategic planning.

CONTACTING SYSTEM FINANCIAL MANAGEMENT

This financial report is designed to provide the Retirement Board, our membership, taxpayers, investors, and creditors with a general overview of the System's finances and to demonstrate the System's accountability for the money it receives. If you have any questions about this report or need additional financial information, contact the Office of Retirement Services by phone at 1-800-381-5111, or visit the website at www.michigan.gov/ors/contact-ors.

FINANCIAL SECTION

BASIC FINANCIAL STATEMENTS

STATEMENT OF PENSION PLAN AND OTHER POSTEMPLOYMENT BENEFIT PLAN

FIDUCIARY NET POSITION

As of September 30, 2024

(in thousands)

	Pension Plan	OPEB Plan	Total
Assets:			
Equity in common cash	\$ 57,541	\$ 171,036	\$ 228,577
Receivables:			
Amounts due from members	669	-	669
Amounts due from employer	78,047	51,626	129,673
Amounts due from federal agencies	-	42,236	42,236
Amounts due from other	-	40,172	40,172
Amounts due from employer - long term	9,934	5,162	15,095
Amounts due from federal agencies - long term	-	60,119	60,119
Interest and dividends	113	50	163
Total receivables	88,762	199,365	288,127
Investments:			
Short term investment pools	621,254	232,530	853,784
Fixed income pools	1,481,299	667,174	2,148,473
Domestic equity pools	3,094,896	1,393,135	4,488,031
Real estate and infrastructure pools	1,284,103	578,015	1,862,118
Private equity pools	3,065,331	1,380,361	4,445,692
International equity pools	2,068,996	930,744	2,999,740
Absolute return pools	1,441,505	648,872	2,090,376
Real return and opportunistic pools	1,363,980	614,089	1,978,068
Total investments	14,421,364	6,444,919	20,866,283
Securities lending collateral	437,049	197,130	634,179
Total assets	15,004,716	7,012,449	22,017,165
Liabilities:			
Unearned revenue	90	980	1,069
Accounts payable and other accrued liabilities	2,487	39,917	42,403
Obligations under securities lending	437,049	197,130	634,179
Other accrued liabilities - long term	-	200	200
Total liabilities	439,625	238,226	677,852
Net Position Restricted for Pension Benefits and OPEB:	\$ 14,565,091	\$ 6,774,223	\$ 21,339,314

The accompanying notes are an integral part of these financial statements.

FINANCIAL SECTION

BASIC FINANCIAL STATEMENTS

STATEMENT OF CHANGES IN PENSION PLAN AND OTHER POSTEMPLOYMENT BENEFIT PLAN FIDUCIARY NET POSITION

For Fiscal Year Ended September 30, 2024

(in thousands)

	Pension Plan	OPEB Plan	Total
Additions:			
Contributions:			
Member contributions	\$ 14,485	\$ -	\$ 14,485
Employer contributions	723,060	453,365	1,176,425
Other governmental contributions	-	205,117	205,117
Total contributions	737,545	658,482	1,396,027
Investment income (loss):			
Net increase (decrease) in fair value of investments	1,765,342	767,631	2,532,973
Interest, dividends, and other	295,206	133,644	428,850
Investment expenses:			
Other investment expenses	(58,796)	(25,815)	(84,611)
Securities lending activities:			
Securities lending income	24,827	11,122	35,949
Securities lending expenses	(23,549)	(10,567)	(34,116)
Net investment income (loss)	2,003,030	876,015	2,879,045
Miscellaneous income	36	205	241
Total additions	2,740,611	1,534,703	4,275,314
Deductions:			
Benefits paid to plan members and beneficiaries:			
Retirement benefits	1,506,883	-	1,506,883
Health benefits	-	440,325	440,325
Dental/vision benefits	-	40,233	40,233
Personal health care	-	1,954	1,954
Health reimbursement account	-	70	70
Refunds of contributions	81	46	127
Uncollectible receivables	6,420	6,206	12,626
Administrative and other expenses	6,251	12,797	19,048
Total deductions	1,519,636	501,630	2,021,266
Net Increase (Decrease) in Net Position	1,220,976	1,033,073	2,254,049
Net Position Restricted for Pension Benefits and OPEB:			
Beginning of Year	13,344,115	5,741,150	19,085,265
End of Year	\$ 14,565,091	\$ 6,774,223	\$ 21,339,314

The accompanying notes are an integral part of these financial statements.

FINANCIAL SECTION

BASIC FINANCIAL STATEMENTS

This page was intentionally left blank.

FINANCIAL SECTION

NOTES TO BASIC FINANCIAL STATEMENTS

NOTE 1 – PLAN DESCRIPTION

ORGANIZATION

The Michigan State Employees' Retirement System (System) is a single-employer, state-wide, defined benefit public employee retirement plan and a fiduciary component unit of the State of Michigan (State) originally created under Public Act 240 of 1943, as amended. Section 2 of this act establishes the board's authority to promulgate or amend the provisions of the System. Executive Order 2015-13 signed by the Governor on October 27, 2015 established the State of Michigan Retirement Board. The executive order establishes the board's authority to promulgate or amend the provision of the System. The board consists of nine members:

- The Attorney General
- The State Treasurer
- The Legislative Auditor General
- The State Personnel Director
- One member or retirant of the State Employees' Retirement System appointed by the Governor
- One member or retirant of the Judges' Retirement System appointed by the Governor
- One current or former officer or enlisted person in the Michigan Military Establishment who is a member or retirant under the Military Retirement Provisions appointed by the Governor
- One retirant member of the State Employees' Retirement System appointed by the Governor
- One member of the general public appointed by the Governor

The System's pension plan was established by the State to provide retirement, survivor and disability benefits to the State's government employees. In addition, the System's OPEB plan provides all retirees with the option of receiving health, dental, and vision coverage under the Michigan State Employees' Retirement Act as well as eligible special duty officers from the Michigan Military Retirement Provisions (MRP). The System is a qualified pension trust fund under section 401(a) of the Internal Revenue Code. By statute, employees of the following employers are also covered by this plan: American Legion, American Veterans, Veterans of Foreign Wars, Disabled American Veterans, Mackinac Island State Park, Marine Corps League, Michigan Bar Association, Business Enterprise Program, Third Circuit Court, Records Court, and 36th District Court. Although the System reports information for several small employers, the State is legally responsible for almost all contractually required contributions to the System. This level of responsibility is ongoing and is unlikely to change significantly in the foreseeable future. Therefore, the reporting requirements for a single employer plan have been adopted.

The System is included in the pension and other employee benefit trust fund financial statements in the State of Michigan Annual Comprehensive Financial Report.

The System is administered by the Office of Retirement Services within the Michigan Department of Technology, Management & Budget (DTMB). The Department Director appoints the Office Director, with whom the general oversight of the System resides. The State of Michigan Investment Board serves as the investment fiduciary and custodian for the System.

FINANCIAL SECTION

NOTES TO BASIC FINANCIAL STATEMENTS

MEMBERSHIP

At September 30, 2024, the System's pension plan membership consisted of the following:

Inactive plan members or their beneficiaries currently receiving benefits:	
Regular benefits	48,123
Survivor benefits	7,928
Disability benefits	<u>2,877</u>
Total	58,928
Inactive plan members entitled to but not yet receiving benefits:	<u>1,419</u>
Active plan members:	
Vested	3,460
Non-vested	<u>9</u>
Total	3,469
Total plan members	<u>63,816</u>

Enrollment in the OPEB plan is voluntary. The number of participants is as follows:

Health, Dental and Vision Plan

Eligible participants:	
Retirees and survivors	60,067
Inactive vested members	5,358
Active members ^{1, 2}	50,066
Participants receiving benefits:	
Health	50,048
Dental	52,639
Vision	52,413
Expenses for the year (in thousands)	\$ 501,603
Employer payroll contributions rate	11.43%

¹ Active member count includes Personal Healthcare Fund members eligible for the \$1,000/\$2,000 lump sum at termination benefit.

² Includes members of the MRP who also participate in this plan.

Applications for enrollment after retirement are accepted anytime during the year, with coverage effective six months after.

FINANCIAL SECTION

NOTES TO BASIC FINANCIAL STATEMENTS

BENEFIT PROVISIONS - PENSION

Introduction

Benefit provisions of the defined benefit (DB) pension plan are established by State statute, which may be amended. Public Act 240 of 1943, State Employees' Retirement Act, as amended, establishes eligibility and benefit provisions for the defined benefit pension plan. Retirement benefits are determined by final average compensation and years of service.

Members are eligible to receive a monthly benefit when they meet certain age and service requirements. The System also provides duty disability, nonduty disability and survivor benefits.

A member who has separated from employment may request a refund of his or her member contribution account. A refund may cancel a former member's rights to future benefits. However, former members who return to employment and who previously received a refund of their contributions may reinstate their service through repayment of the refund upon satisfaction of certain requirements.

Effective March 31, 1997, Public Act 487 of 1996 closed the plan to new entrants. All new employees become members of the defined contribution plan. The Public Act allows returning employees and members who left State employment on or before March 31, 1997, to elect the defined benefit plan instead of the defined contribution plan.

Pension Reform 2012

On December 15, 2011, the Governor signed Public Act 264 of 2011 into law. The legislation granted members a choice regarding their future retirement plan. They had the following options:

- **Option 1: DB Classified** Members voluntarily elected to remain in the DB plan for future service and contribute 4% of their annual compensation to the pension fund until they terminate state employment. The 4% contribution began on April 1, 2012.
- **Option 2: DB 30** Members voluntarily elected to remain in the DB plan for future service and contribute 4% of pay until they reach 30 years of service. When they reach 30 years of service, they will switch to the State's DC plan. The 4% contribution began April 1, 2012, and continues until they switch to the DC plan or terminate employment, whichever comes first.
- **Option 3: DB/DC Blend** Members voluntarily elected not to pay the 4% and therefore became participants in the DC plan for future service beginning April 1, 2012. As a DC plan participant they receive a 4% employer contribution to their 401(k) account and are eligible for an additional dollar-for-dollar employer match of up to 3% of pay to the plan.

Deferred members of the DB plan (with 10 or more years of service) who are reemployed by the State on or after January 1, 2012, become participants in the DC plan. Their pension calculation is determined by their final average compensation (FAC) and years of service as of March 31, 2012. They retain their eligibility for the retiree health insurance premium subsidy offered by the State.

Former nonvested members of the DB plan (with less than 10 years of service) who are reemployed by the State on or after January 1, 2012, and before January 1, 2014, become participants in the DC plan. When they have earned sufficient service credit for vesting (10 years) they would be eligible for a pension based on their FAC and years of service in the DB plan as of March 31, 2012. They retain their eligibility for the retiree health insurance premium subsidy offered by the State.

Former nonvested members (with less than 10 years of service) of the DB plan who are reemployed by the State on or after January 1, 2014, become members of the DC plan. Any service credit previously earned would count towards vesting for the DC plan. They will not be eligible for any pension or retiree health insurance coverage premium but will become a participant in the Personal Healthcare Fund where they will contribute up to 2% of their compensation to a 401(k) or 457 account, earning a matching 2% employer contribution. They will also receive a credit into a health reimbursement account (HRA) at termination if they terminate employment with at least 10 years of service. The credit will be \$2,000 for participants who are at least 60 years old or \$1,000 for participants who are less than 60 years old at termination.

FINANCIAL SECTION

NOTES TO BASIC FINANCIAL STATEMENTS

Regular Retirement

The retirement benefit is based on a member's years of credited service (employment) and FAC. The normal benefit equals 1.5% of a member's FAC multiplied by the years and partial year of credited service and is payable monthly over the member's lifetime.

Under PA 264 of 2011, FAC is initially determined as the annual average of the highest three years of compensation (including overtime paid before January 1, 2012, but excluding overtime paid after December 31, 2011). If the end date for the initial FAC calculation is between January 1, 2012, and January 1, 2015, then a prorated amount of post-2008 average overtime will be added to the initial FAC calculation. If the end date for the initial FAC calculation is January 1, 2015, or later, then an annual average of overtime – for the six-year period ending on the FAC calculation date – will be added to that initial FAC calculation to get the final FAC number.

For members who switch to the DC plan for future service, the pension calculation (FAC times 1.5% times years of service) will be determined as of the point the member switches to the DC plan. If the FAC period includes the date of the switch to the DC plan, then the FAC will include up to 240 hours of accrued annual leave multiplied by the rate of pay as of the date of the switch. The hours will be paid at separation.

A member may retire and receive a monthly benefit after attaining:

- age 60 with 10 or more years of credited service; or
- age 55 with 30 or more years of credited service; or
- age 55 with at least 15 but less than 30 years of credited service. The benefit allowance is permanently reduced 0.5% for each month from the member's age on the effective date of retirement to the date the member will attain age 60

Employees in covered positions are eligible for supplemental benefits and may retire after attaining:

- age 51 with 25 or more years in a covered position; or
- age 56 with 10 or more years in a covered position

In either case, the three years immediately preceding retirement must have been in a covered position. Employees in covered positions are responsible for the custody and supervision of inmates.

Employees of closing Department of Health and Human Services facilities are eligible for retirement under one of the following conditions:

- age 51 with 25 years of service, the last 5 of which were rendered in the closing facility; or
- age 56 with 10 years of service, the last 5 of which were rendered in the closing facility; or
- 25 years of service at the closing facility regardless of age

Employees of the State Accident Fund, Michigan Biologic Products, or Liquor Control Commission who were terminated as the result of privatization may retire if the member's age and length of service was equal to or greater than 70 on the date of transfer or termination.

Conservation Officers (CO) with a hire date on or before April 1, 1991, are eligible to retire after 25 years of service, 20 of which must have been rendered as a CO. COs hired after April 1, 1991, and before March 31, 1997, must have 23 years of service as a CO to be eligible for a full retirement benefit with only 25 years of service. In either case, two years immediately preceding retirement must be as a CO.

Deferred Retirement

Any member with 10 or more years of credited service who terminates employment but has not reached the age of retirement is a deferred member and is entitled to receive a monthly pension upon reaching age 60, provided the member's accumulated contributions have not been refunded. Deferred retirement is available after five years of service for State employees occupying unclassified positions in the executive and legislative branches and certain Department of Health and Human Services employees subject to reduction in forced layoffs by reason of deinstitutionalization.

FINANCIAL SECTION

NOTES TO BASIC FINANCIAL STATEMENTS

Nonduty Disability Benefit

A member with 10 or more years of credited service who becomes totally and permanently disabled not due to performing duties as a State employee is eligible for a nonduty disability pension. The nonduty disability benefit is computed in the same manner as an age and service allowance based upon service and salary at the time of disability.

Duty Disability Benefit

A member who becomes totally and permanently disabled from performing duties as a State employee as a direct result of State employment, and who has not met the age and service requirement for a regular pension, is eligible for a duty disability pension. Public Act 109 of 2004 amended the State Employees' Retirement Act to change the calculation of the pension benefit and increase the minimum annual payment. If the member is under age 60, the duty disability allowance is now a minimum of \$6,000 payable annually. At age 60 the benefit is recomputed under service retirement.

Survivor Benefit

Upon the death of a member who was vested, the surviving spouse shall receive a benefit calculated as if the member had retired the day before the date of death and selected a survivor pension. Certain designated beneficiaries can be named to receive a survivor benefit. Public Act 109 of 2004 amended the State Employees' Retirement Act to change the calculation of Duty Death benefits and redefines eligibility for deceased member's survivors. The new minimum duty-related death benefit has been increased to \$6,000.

Pension Payment Options

When applying for retirement, an employee may name a person other than his or her spouse as a beneficiary if the spouse waives this right. If a beneficiary is named, the employee must choose whether the beneficiary will receive 100%, 75% or 50% of the retiree's pension benefit after the retiree's death. The decision is irrevocable. A description of the options follows.

Regular Pension

The pension benefit is computed with no beneficiary rights. If the retiree made contributions while an employee and has not received the total accumulated contributions before death, a refund of the balance of the contributions is made to the beneficiary of record. If the retiree did not make any contributions, there will not be payments to beneficiaries.

100% Survivor Pension

Under this option, after the retiree's death, the beneficiary will receive 100% of the pension for the remainder of the beneficiary's lifetime. If this option is elected, the normal retirement benefit is reduced by a factor based upon the ages of the retiree and of the beneficiary. If the beneficiary predeceases the retiree, the pension "pops up" to the regular pension amount; another beneficiary cannot be named.

75% Survivor Pension

Under this option, after the retiree's death, the beneficiary will receive 75% of the pension for the remainder of the beneficiary's lifetime. If this option is elected, the normal retirement benefit is reduced by a factor based upon the ages of the retiree and of the beneficiary. The reduction factor is lower than the factor used in the 100% option previously described. If the beneficiary predeceases the retiree, the pension "pops up" to the regular pension amount; another beneficiary cannot be named.

50% Survivor Pension

Under this option, after the retiree's death, the beneficiary will receive 50% of the pension for the remainder of the beneficiary's lifetime. If this option is elected, the normal retirement benefit is reduced by a factor based upon the ages of the retiree and of the beneficiary. The reduction factor is lower than the factor used in the 100% or 75% option previously described. If the beneficiary predeceases the retiree, the pension "pops up" to the regular pension amount; another beneficiary cannot be named.

Equated Pension

An equated pension may be chosen by any member under age 65 except a disability retiree and an early supplemental retiree. Equated pensions provide an additional amount until age 65 and may be combined with

FINANCIAL SECTION

NOTES TO BASIC FINANCIAL STATEMENTS

Regular, 100%, 75% or 50% option. At age 65 the monthly amount is permanently reduced. The initial and reduced amounts are based on an estimate of social security benefits at age 65, provided by the Social Security Administration Office. In order to calculate this benefit, members choosing this option must provide ORS with an estimate from the Social Security Administration Office. The actual amount received from social security may vary from the estimate.

Postretirement Adjustments

One-time upward benefit adjustments were made in 1972, 1974, 1976, 1977 and 1987. Beginning October 1, 1988, a 3% non-compounding increase, up to a maximum of \$25 monthly, is paid each October to recipients who have been retired 12 full months. Beginning in 1983, eligible benefit recipients share in a distribution of investment income earned in excess of 8% annually. This distribution is known as the supplemental payment. The supplemental payment is offset by one year's cumulative increases received after the implementation of the annual 3% increase in benefits. These adjustment payments were not issued during fiscal years 1991 through 1994. Members who retired on or after October 1, 1987, are not eligible for the supplemental payment.

Member Contributions

Under Public Act 264 of 2011, members who voluntarily elected to remain in the DB plan contribute 4% of compensation to the retirement system. In addition, members may voluntarily contribute to the System for the purchase of creditable service, such as military service or maternity leave, or a universal buy-in. If a member terminates employment before a retirement benefit is payable, the member's contribution and interest on deposit may be refunded. If the member dies before being vested, the member's contribution and interest are refunded to the designated beneficiaries.

Employer Contributions

The statute requires the employer to contribute to finance the benefits of plan members. These employer contributions are determined annually by the System's actuary and are based upon level-dollar value funding principles so the contribution rates do not have to increase over time.

Banked Leave Time

Public Act 33 of 2004 amended the State Employees' Retirement Act to include Banked Leave Time (BLT) for members. BLT is an extension of the State's current annual leave program, which banks a predetermined number of hours per pay period. However, the BLT program will not have an effect on a member's final average compensation calculation.

BENEFIT PROVISIONS – OTHER POSTEMPLOYMENT

Benefit provisions of the other postemployment benefit (OPEB) plan are established by State statute, which may be amended. Public Act 240 of 1943, as amended, establishes eligibility and benefit provisions for the OPEB plan. Defined Benefit (Tier 1) members are eligible to receive health, prescription drug, dental, and vision coverage on the first day they start receiving pension benefits. Defined Contribution (Tier 2) participants who elected to retain the graded premium subsidy benefit under the reform elections of Public Act 264 of 2011 are also eligible to receive subsidized health prescription drug, dental and vision coverage after terminating employment, if they meet eligibility requirements. There is no provision for ad hoc or automatic increases. The State Employees' Retirement Act requires joint authorization by DTMB and the Civil Service Commission to make changes to retiree medical benefit plans. Tier 2 participants who elected the Personal Healthcare Fund under Public Act 264 of 2011, and those hired on or after January 1, 2012, are not eligible for any subsidized health, prescription drug, dental or vision coverage in retirement, but may purchase it at their own expense (certain conditions apply).

Former nonvested members of the DB plan who are reemployed by the state on or after January 1, 2014 are not eligible for retiree health insurance coverage premium subsidy but will become a participant in the Personal Healthcare Fund described on page 25.

Public Act 185 of 2010 required that each actively employed member or qualified participants of the System, beginning with the first pay date after November 1, 2010, and ending September 30, 2013, contribute an amount

FINANCIAL SECTION

NOTES TO BASIC FINANCIAL STATEMENTS

equal to 3% of the member's or qualified participant's compensation toward retiree healthcare. Public Act 264 of 2011 rescinded that provision and refunded any collected contributions to all members.

In addition to member contributions, the employer funds OPEB benefits for both Tier 1 and Tier 2 members on a prefunded basis. Retirees with the Premium Subsidy benefit contribute 20% of the monthly premium amount for the health (including prescription coverage), dental and vision coverage. Retirees with a graded premium subsidy benefit accrue credit towards insurance premiums in retirement, earnings a 30% subsidy with ten years of service, with an additional 3% subsidy for each year of service thereafter, not to exceed the maximum allowed by statute or 80%.

NOTE 2 – SUMMARY OF SIGNIFICANT ACCOUNTING POLICIES

BASIS OF ACCOUNTING AND PRESENTATION

The System's financial statements are prepared using the accrual basis of accounting. Contributions from the employers are recognized as revenue when due and payable. Benefits and refunds are recognized when due and payable in accordance with the terms of the System. The reserves are described below, and details are provided in the supporting schedules.

Governmental Accounting Standards Board (GASB) Statement No. 67, *Financial Reporting for Pension Plans*, as amended and Statement No. 74, *Financial Reporting for Postemployment Benefit Plans Other Than Pension Plans*, as amended, which were adopted during the year ended September 30, 2014 and 2017, addresses accounting and financial reporting requirements for pension and other postemployment benefit plans, respectively. The requirements for both GASB Statement No. 67 and 74 require changes in presentation of the financial statements, notes to the financial statements, and required supplementary information. Significant changes include an actuarial calculation of total and net pension and other postemployment benefit liabilities. It also includes comprehensive note disclosures regarding the pension and other postemployment benefit liabilities, the sensitivity of the net pension and other postemployment benefit liability to the discount rate, and increased investment activity disclosures. The implementation of GASB Statement No. 67 and 74 did not significantly impact the accounting for accounts receivable and investment balances. The total pension and other postemployment benefit liability, determined in accordance with GASB Statement No. 67 and 74, is presented in Note 4 on page 32, Note 5 on page 36, and in the Required Supplementary Information beginning on page 50.

As of September 30, 2016, the System applied GASB Statement No. 72, *Fair Value Measurement and Application*. GASB Statement No. 72 provides guidance for determining a fair value measurement for reporting purposes and applying fair value to certain investments and disclosures related to all fair value measurements.

RESERVES

Reserve for Employee Contributions

Beginning April 2012, members contribute 4% of their compensation to this reserve as well as purchases of eligible service credit and repay previously refunded contributions. This reserve represents active member contributions and interest less amounts transferred to the Reserve for Retired Benefit Payments for regular and disability retirement, amounts refunded to terminated members and unclaimed amounts transferred to the income account. At September 30, 2024, the balance in this reserve was \$214.8 million.

Reserve for Employer Contributions

All employer contributions are credited to this reserve. Interest from the income account is credited annually. Amounts are transferred annually from this reserve to the Reserve for Retired Benefit Payments to fund that reserve. At September 30, 2024, the balance in this reserve was (\$290.9) million.

Reserve for Retired Benefit Payments

This represents the reserves for payment of future retirement benefits to current retirees. At retirement, a member's accumulated contributions plus interest are transferred into this reserve from the Reserve for Employee Contributions. Monthly benefits, which are paid to the retiree, reduce the reserve. At the end of each fiscal year, an amount determined by an annual actuarial valuation is transferred from the Reserve for Employer Contributions to

FINANCIAL SECTION

NOTES TO BASIC FINANCIAL STATEMENTS

this reserve to bring the reserve into balance with the actuarial present value of retirement allowances. At September 30, 2024, the balance in this reserve was \$16.0 billion.

Reserve for Undistributed Investment Income

The net investment earnings (losses) are recorded in this reserve. Interest as authorized by the board is transferred annually to the other reserves. Administrative expenses are paid from this reserve. At September 30, 2024, the net balance of this reserve was (\$1.4) billion.

Reserve for Health (OPEB) Related Benefits

This reserve is credited with employee and employer contributions for retirees' health (including prescription coverage), dental, and vision benefits. Starting in fiscal year 2012, the employer contribution is based on a prefunded basis and represents a level of funding that, if paid on an ongoing basis, is projected to cover normal cost each year and amortize any unfunded actuarial liability (or funding excess) over a period not to exceed thirty years. In addition, in fiscal year 2024, this reserve includes revenue from the federal government for the Employee Group Waiver Plan (EGWP). Premiums for health, dental, and vision benefits are paid from this reserve. At September 30, 2024, the balance in this reserve was \$6.8 billion.

REPORTING ENTITY

The System is a fiduciary component unit of the State of Michigan. As such, the System financial statements are included in the pension (and other employee benefit) trust fund financial statements in the State's Annual Comprehensive Financial Report. The System and its Board are not financially accountable for any other entities or other organizations. Accordingly, the System is the only entity included in this financial report.

BENEFIT PROTECTION

Public Act 100 of 2002 was passed by the Michigan Legislature to protect pension benefits of public employees from alienation (being transferred). Alienation is attachment, garnishment, levy, execution, bankruptcy or other legal process except for divorce orders or eligible domestic relation orders. The statutes governing the System contained an "anti-alienation" clause to provide for this protection; however, many smaller public pension systems did not have the benefit of this protection. Therefore, Public Act 100 of 2002 was passed to establish legal protection of pension assets that encompasses all public employees.

INVESTMENTS

Generally, investments are reported at fair value, consistent with the provisions of GASB Statement No. 72, *Fair Value Measurement and Application*. Short-term, highly liquid debt instruments including commercial paper are reported at amortized cost. Additional disclosures describing investments are provided in Note 6 on page 39.

INVESTMENT INCOME

Dividend and interest income is recognized on the accrual basis. Fair value changes are recorded as investment income or loss. Purchases and sales of investments are recorded as of the trade date (the date upon which the transaction is initiated), except for purchase and sale of mortgages, real estate, and private equity investments which are recorded as of the settlement date (the date upon which the transaction is ultimately completed). The effect of recording such transactions as of the settlement date does not materially affect the financial statements.

COSTS OF ADMINISTERING THE SYSTEM

Each year a restricted general fund appropriation is requested to fund the ongoing business operations of the System. These administrative costs are ultimately funded by the System through the regular transfer of funds from the System to the State's general fund based on either a direct cost or allocation basis depending on the nature of the expense. Costs of administering the System are financed by undistributed investment income of the System.

PROPERTY AND EQUIPMENT

Office space is leased from the State on a year-to-year basis. Office equipment is capitalized if the value exceeds \$5,000. These assets are recorded at cost and are reported net of depreciation in the *Statement of Pension Plan*

FINANCIAL SECTION

NOTES TO BASIC FINANCIAL STATEMENTS

and Other Postemployment Benefit Plan Fiduciary Net Position. Such assets are depreciated on a straight-line basis over 10 years. The System does not have equipment that falls within these parameters.

RELATED PARTY TRANSACTIONS

Leases and Services

The System leases operating space and purchases certain administrative, data processing, legal and investment services from the State. The space and services are not otherwise available by competitive bid. The schedule below summarizes costs incurred by the System for such services.

	2024
	(in thousands)
Building Rentals	\$ 166
Technological Support	2,409
Attorney General	138
Investment Services	3,315
Personnel Services	3,862

Cash

At September 30, 2024, the System had \$228.6 million in a common cash investment pool maintained for various State operating funds. The participating funds in the common cash pool earn interest at various rates depending upon prevailing short-term interest rates. Earnings (Losses) from these activities amounted to \$5.1 million for the year ended September 30, 2024.

NOTE 3 – CONTRIBUTIONS

The State is required by Public Act 240 of 1943, as amended, to contribute amounts necessary to finance the coverage of members and retiree benefits. Members currently participate in the System on a contributory basis of 4% of the annual compensation to the pension plan. Under certain circumstances, members may contribute to the System for the purchase of creditable service, such as military service or maternity leave. Effective August 1, 1998, the retirement act was amended to permit a universal buy-in. With a universal buy-in, a member may elect to purchase no more than 5 years of service credit (less other service credit purchased). Contribution provisions are specified by State statute and may be amended only by action of the State Legislature.

Employer contributions to the System are determined on an actuarial basis using the entry age normal actuarial cost method. Under this method, the actuarial present value of the projected benefits of each individual included in the actuarial valuation is allocated on a level basis over the service of the individual between entry age and assumed exit age. The normal cost is the annual cost assigned, under the actuarial funding method, to the current and subsequent plan years. The remainder is called the actuarial accrued liability. Normal cost is funded on a current basis.

Pension and OPEB contributions made in the fiscal year ending September 30, 2024, were determined as of the September 30, 2021 actuarial valuations. The pension and OPEB unfunded (overfunded) actuarial accrued liabilities (UAAL) as of September 30, 2021, are amortized over a 13 year period beginning October 1, 2023 and ending September 30, 2036. The UAAL amortization payment portion of the contribution rates is charged across the covered payroll of all current employees in the defined benefit and the defined contribution plans, in accordance with Public Act 240 of 1943, Section 38.38. All sources that fund the covered payroll are charged a proportionate share of the UAAL amortization payment. The schedule on the next page summarizes pension and OPEB contribution rates in effect for fiscal year 2024.

FINANCIAL SECTION

NOTES TO BASIC FINANCIAL STATEMENTS

Pension Contribution Rates

Benefit Structure	Member	Employer
Defined Benefit*	0.0 - 4.0 %	23.81 – 27.71%
Defined Contribution	0.0	17.44

* Employee Contributions are not mandatory if the member's pension is frozen.

OPEB Contribution Rates

Benefit Structure	Member	Employer
Defined Benefit	0.0 %	11.43 %
Defined Contribution – Premium Subsidy	0.0	11.43
Defined Contribution – Personal Health Care	0.0	11.43

The System is required to reconcile with actuarial requirements annually. Any funding deficiency for pension and/or OPEB benefits is smoothed over five years. One fifth (20%) of the funding deficiency is included in each of the subsequent years' contribution and is not recognized as a receivable in the accounting records.

In March 2001, the Internal Revenue Service issued a private letter ruling allowing the System's members to purchase service credit and repay refunds using tax-deferred (pre-tax) dollars. The program was implemented and payments began in fiscal year 2002.

The program allows members to purchase service credit and repay refunds on a tax-deferred basis. Members sign an irrevocable agreement that identifies the contract duration, monthly payment, total contract amount, and years of service credit being purchased. The duration of the contract can range from 1 to 20 years. The amounts are withheld from the members' paycheck and are treated as employer pick-up contributions pursuant to Internal Revenue Code Section 414(h). At September 30, 2024, there were 122 agreements. Agreement amounts that will not be collected within 12 months are discounted using the contractual interest rate of 8.00%. The average length remaining of a contract was approximately 9.3 years for 2024. The short-term receivable was \$211.0 thousand and the discounted long-term receivable was \$788.7 thousand at September 30, 2024.

NOTE 4 – NET PENSION LIABILITY

MEASUREMENT OF THE NET PENSION LIABILITY

The net pension liability is to be measured as the total pension liability, less the amount of the pension plan's fiduciary net position. In actuarial terms, this will be the accrued liability less the fair value of assets (not the smoothed actuarial value of assets that is often encountered in actuarial valuations performed to determine the employer's contribution requirement).

FINANCIAL SECTION

NOTES TO BASIC FINANCIAL STATEMENTS

Net Pension Liability

(in thousands)

Total Pension Liability	\$	18,636,012
Plan Fiduciary Net Position		14,565,091
Net Pension Liability	\$	<u>4,070,921</u>
Plan Fiduciary Net Position as a Percentage of Total Pension Liability		78.16%
Net Pension Liability as a Percentage of Covered Payroll		101.81%
Total Covered Payroll	\$	3,998,380

LONG-TERM EXPECTED RETURN ON PLAN ASSETS

The long-term expected rate of return on pension plan investments was determined using a building-block method in which best-estimate ranges of expected future real rates of return (expected returns, net of pension plan investment expense and inflation) are developed for each major asset class. These ranges are combined to produce the long-term expected rate of return by weighting the expected future real rates of return by the target asset allocation percentage and by adding expected inflation. Best estimates of arithmetic real rates of return for each major asset class included in the pension plan's target asset allocation as of September 30, 2024, are summarized in the following table:

Asset Allocation

<u>Asset Class</u>	<u>Target Allocation</u>	<u>Long-Term Expected Real Rate of Return*</u>
Domestic Equity Pools	25.0 %	5.3 %
Private Equity Pools	16.0	9.0
International Equity Pools	15.0	6.5
Fixed Income Pools	13.0	2.2
Real Estate and Infrastructure Pools	10.0	7.1
Absolute Return Pools	9.0	5.2
Real Return and Opportunistic Pools	10.0	6.9
Short-Term Investment Pools	2.0	1.4
TOTAL	<u>100.0 %</u>	

* Long-term rates of return are net of administrative expenses and 2.3% inflation.

RATE OF RETURN

For the fiscal year ended September 30, 2024, the annual money-weighted rate of return on pension plan investment, net of pension plan investment expense, was 15.49%. The money-weighted rate of return expresses investment performance, net of investment expense, adjusted for the changing amounts actually invested.

FINANCIAL SECTION

NOTES TO BASIC FINANCIAL STATEMENTS

DISCOUNT RATE

The State of Michigan Retirement Board adopted a Dedicated Gains Policy to lower the discount rate in years where the investment returns exceed the current assumption. The DTMB Director and the Board modified the dedicated gains policy to limit the reduction in the discount rate to no lower than 6.00%. A single discount rate of 6.00% was used to measure the total pension liability for fiscal year 2024. In fiscal year 2023, the single discount rate used to measure the total pension liability was 6.00%. This single discount rate was based on the expected rate of return on pension plan investments of 6.00%. The projection of cash flows used to determine this single discount rate was based on the assumption that in the future plan member contributions will be made at the current contribution rate and that employer contributions will be made at rates equal to the difference between actuarially determined contribution rates and the member rate. Based on these assumptions, the pension plan's fiduciary net position is expected to be available to make all projected future benefit payments of current plan members. Therefore, the long-term expected rate of return on pension plan investments was applied to all periods of projected benefit payments to determine the total pension liability.

SENSITIVITY OF THE NET PENSION LIABILITY TO CHANGES IN THE DISCOUNT RATE

As required by GASB Statement No. 67, we determined the sensitivity of the net pension liability to changes in the single discount rate. The following table presents the plan's net pension liability, in thousands, calculated using a single discount rate of 6.00%, as well as what the plan's net pension liability would be if it were calculated using a single discount rate that is 1-percentage-point lower or 1-percentage-point higher:

1% Decrease 5.00%	Current Discount Rate Assumption 6.00%	1% Increase 7.00%
\$5,843,067	\$4,070,921	\$2,552,868

TIMING OF THE VALUATION

An actuarial valuation to determine the total pension liability is required to be performed at least every two years. If the actuarial valuation is not calculated as of the plan's fiscal year end, the total pension liability is required to be rolled forward from the actuarial valuation date to the pension plan's fiscal year end.

The total pension liability as of September 30, 2024, is based on the results of an actuarial valuation date of September 30, 2023 and rolled-forward using generally accepted actuarial procedures.

ACTUARIAL VALUATIONS AND ASSUMPTIONS

Actuarial valuation for the pension plan involve estimates of the value of reported amounts and assumptions about the probability of occurrence of events far into the future. Examples include assumptions about future employment and mortality. Amounts determined regarding the funded status of the plan and the actuarially determined contributions (ADC) are subject to continual revision as actual results are compared with past expectations and new estimates are made about the future.

The Schedules of Contributions in Required Supplementary Information present trend information about the amounts contributed to the plan by employers in comparison to the ADC, an amount that is actuarially determined in accordance with the parameters of GASB Statement No. 67 for pension.

Projections of benefits for financial reporting purposes are based on the substantive plan (the plan as understood by the employer and plan members) and include the types of benefits provided at the time of each valuation and the historical pattern of sharing of benefit costs between the employer and plan members to that point. The actuarial methods and assumptions used include techniques that are designed to reduce the effects of short-term volatility in actuarial accrued liabilities and the actuarial value of assets, consistent with the long-term perspective of the calculations.

FINANCIAL SECTION

NOTES TO BASIC FINANCIAL STATEMENTS

The information presented in the Net Pension Liability schedules and notes was determined as part of the actuarial valuations at the dates indicated. Additional information as of the latest actuarial valuation follows:

Summary of Actuarial Assumptions

Valuation Date	September 30, 2023
Actuarial Cost Method	Entry Age, Normal
Asset Valuation Method	Fair Value
Actuarial Assumptions:	
Wage Inflation Rate	2.75%
Investment Rate of Return	6.00%, net of investment expenses
Projected Salary Increases	2.75% - 11.75%, including wage inflation at 2.75%
Cost-of-Living Pension Adjustments	3% annual non-compounded with maximum annual increase of \$300 for those eligible
Mortality	
Retirees	PubG-2010 Male and Female Retiree Mortality Tables scaled by 104% for males and 115% for females and adjusted for mortality improvements using projection scale MP-2021 from 2010.
Active	PubG-2010 Male and Female Employee Mortality Tables scaled by 100% for males and 100% for females and adjusted for mortality improvements using projection scale MP-2021 from 2010.
Disabled Retirees	PubNS-2010 Male and Female Disabled Retiree Mortality Tables scaled by 100% for males and 100% for females and adjusted for mortality improvements using projection scale MP-2021 from 2010.
Notes	Assumption changes as a result of an experience study for the period 2017 through 2022 have been adopted by the System for use in the determination of the total pension liability beginning with the September 30, 2023 valuation.

FINANCIAL SECTION

NOTES TO BASIC FINANCIAL STATEMENTS

NOTE 5 – NET OPEB LIABILITY

MEASUREMENT OF THE NET OPEB LIABILITY

The net OPEB liability is to be measured as the total OPEB liability, less the amount of the OPEB plan's fiduciary net position. In actuarial terms, this will be the accrued liability less the fair value of assets (not the smoothed actuarial value of assets that is often encountered in actuarial valuations performed to determine the employer's contribution requirement).

Net OPEB Liability		
(in thousands)		
Total OPEB Liability	\$	7,113,483
Plan Fiduciary Net Position		6,774,223
Net OPEB Liability	\$	339,260
Plan Fiduciary Net Position as a Percentage of Total OPEB Liability		95.23%
Net OPEB Liability as a Percentage of Covered Payroll		8.48%
Total Covered Payroll	\$	3,998,380

LONG-TERM EXPECTED RETURN ON PLAN ASSETS

The long-term expected rate of return on OPEB plan investments was determined using a building-block method in which best-estimate ranges of expected future real rates of return (expected returns, net of OPEB plan investment expense and inflation) are developed for each major asset class. These ranges are combined to produce the long-term expected rate of return by weighting the expected future real rates of return by the target asset allocation percentage and by adding expected inflation. Best estimates of arithmetic real rates of return were provided by the Bureau of Investments (BOI) for each major asset class included in the OPEB plan's target asset allocation as of September 30, 2024. These best estimates are summarized in the following table:

Asset Allocation		
Asset Class	Target Allocation	Long-Term Expected Real Rate of Return*
Domestic Equity Pools	25.0 %	5.3 %
Private Equity Pools	16.0	9.0
International Equity Pools	15.0	6.5
Fixed Income Pools	13.0	2.2
Real Estate and Infrastructure Pools	10.0	7.1
Absolute Return Pools	9.0	5.2
Real Return and Opportunistic Pools	10.0	6.9
Short-Term Investment Pools	2.0	1.4
TOTAL	100.0 %	

* Long-term rates of return are net of administrative expenses and 2.3% inflation.

RATE OF RETURN

For the fiscal year ended September 30, 2024, the annual money-weighted rate of return on OPEB plan investment, net of OPEB plan investment expense, was 15.22%. The money-weighted rate of return expresses investment performance, net of investment expense, adjusted for the changing amounts actually invested.

FINANCIAL SECTION

NOTES TO BASIC FINANCIAL STATEMENTS

DISCOUNT RATE

The State of Michigan Retirement Board adopted a Dedicated Gains Policy to lower the discount rate in years where investment returns exceed the current assumption. The DTMB Director and the Board modified the dedicated gains policy to limit the reduction in the discount rate to no lower than 6.00%. A single discount rate of 6.20% was used to measure the total OPEB liability for fiscal year 2024. In fiscal year 2023, the single discount rate used to measure the total OPEB liability was 6.20%. This single discount rate was based on the expected rate of return on OPEB plan investments of 6.20%. The projection of cash flows used to determine this single discount rate was based on the assumption that in the future plan member contributions will be made at the current contribution rate and that employer contributions will be made at rates equal to the difference between actuarially determined contribution rates and the member rate. Based on these assumptions, the OPEB plan's fiduciary net position was projected to be available to make all projected future benefit payments of current plan members. Therefore, the long-term expected rate of return on OPEB plan investments was applied to all periods of projected benefit payments to determine the total OPEB liability.

SENSITIVITY OF THE NET OPEB LIABILITY TO CHANGES IN THE DISCOUNT RATE

As required by GASB Statement No. 74, we have determined the sensitivity of the net OPEB liability, in thousands, to changes in the single discount rate. The following table presents the plan's net OPEB liability, calculated using a single discount rate of 6.20%, as well as what the plan's net OPEB liability would be if it were calculated using a single discount rate that is 1-percentage-point lower or 1-percentage-point higher:

1% Decrease	Current Discount Rate Assumption	1% Increase
5.20%	6.20%	7.20%
\$1,119,062	\$339,260	\$(323,775)

SENSITIVITY OF THE NET OPEB LIABILITY TO HEALTHCARE COST TREND RATE

As required by GASB Statement No. 74, we have determined the sensitivity of the net OPEB liability to changes in the healthcare cost trend rates. The following table presents the plan's net OPEB liability, in thousands, calculated using assumed trend rates, as well as what the plan's net OPEB liability would be if it were calculated using a trend rate that is 1-percentage-point lower or 1-percentage-point higher:

1% Decrease	Current Healthcare Cost Trend Rate Assumption	1% Increase
\$(355,282)	\$339,260	\$1,129,040

TIMING OF THE VALUATION

An actuarial valuation to determine the total OPEB liability is required to be performed at least every two years. If the actuarial valuation is not calculated as of the plan's fiscal year end, the total OPEB liability is required to be rolled forward from the actuarial valuation date to the OPEB plan's fiscal year end.

The total OPEB liability as of September 30, 2024, is based on the results of an actuarial valuation date of September 30, 2023, and rolled-forward using generally accepted actuarial procedures.

ACTUARIAL VALUATIONS AND ASSUMPTIONS

Actuarial valuations for the OPEB plan involves estimates of the value of reported amounts and assumptions about the probability of occurrence of events far into the future. Examples include assumptions about future employment, mortality and the healthcare cost trend. Amounts determined regarding the funded status of the plan and the actuarially determined contributions (ADC) are subject to continual revision as actual results are compared with past expectations and new estimates are made about the future.

FINANCIAL SECTION

NOTES TO BASIC FINANCIAL STATEMENTS

The Schedules of Contributions in Required Supplementary Information present trend information about the amounts contributed to the plan by employers in comparison to the ADC, an amount that is actuarially determined in accordance with the parameters of GASB Statement No. 74 for OPEB.

Projections of benefits for financial reporting purposes are based on the substantive plan (the plan as understood by the employer and plan members) and include the types of benefits provided at the time of each valuation and the historical pattern of sharing of benefit costs between the employer and plan members to that point. The actuarial methods and assumptions used include techniques that are designed to reduce the effects of short-term volatility in actuarial accrued liabilities and the actuarial value of assets, consistent with the long-term perspective of the calculations.

The information presented in the Net OPEB Liability schedules and notes was determined as part of the actuarial valuations at the dates indicated. Additional information as of the latest actuarial valuation follows:

Summary of Actuarial Assumptions

Valuation Date	September 30, 2023
Actuarial Cost Method	Entry Age, Normal
Asset Valuation Method	Fair Value
Actuarial Assumptions:	
Wage Inflation Rate	2.75%
Investment Rate of Return	6.20%, net of investment expenses
Projected Salary Increases	2.75% - 11.75%, including wage inflation at 2.75%
Healthcare Cost Trend Rate ¹	Pre-65: 7.25% Year 1 graded to 3.50% Year 15 Post-65: 6.50% Year 1 graded to 3.50% Year 15
Mortality	
Retirees	PubG-2010 Male and Female Retiree Mortality Table scaled by 104% for males and 115% for females and adjusted for mortality improvements using projection scale MP-2021 from 2010.
Active	PubG-2010 Male and Female Employee Mortality Tables scaled by 100% for males and females and adjusted for mortality improvements using projection scale MP-2021 from 2010.
Disabled Retirees	PubNS-2010 Male and Female Disabled Retiree Mortality Table scaled by 100% for males and 100% for females and adjusted for mortality improvements using projection scale MP-2021 from 2010.
Other Assumptions OPEB only: ²	
Opt Out Assumption	10% of eligible participants are assumed to opt out of the retiree health plan (0% of MRP participants).
Survivor Coverage	95% of male and 90% of female future retirees are assumed to have coverage continuing after the retiree's death when 2-person coverage was assumed to be elected (100% of MRP participants).
Coverage Election at Retirement	75% of male and 55% of female future retirees and MRP: 90% of male and 90% of female future retirees who elect coverage are assumed to elect coverage for 1 or more dependents.
Notes:	Assumption changes as a result of an experience study for the period 2017 through 2022 have been adopted by the System for use in the determination of the total OPEB liability beginning with the September 30, 2023 valuation.

¹ Applies to Medical and prescription drug (Rx) payments.

² Applies to State employees hired before January 1, 2012.

FINANCIAL SECTION

NOTES TO BASIC FINANCIAL STATEMENTS

NOTE 6 – INVESTMENTS

INVESTMENT AUTHORITY

The State of Michigan Investment Board (Board) was created by Executive Order 2018-10 (Order) and serves as the investment fiduciary over the assets of the State sponsored defined benefit retirement systems. The Board is responsible for investing the System's assets in accordance with the duties and powers enumerated in the Order and with Public Act 380 of 1965, as amended. Investments are made subject to the Public Employee Retirement System Investment Act, Public Act 314 of 1965, as amended. The Public Employee Retirement System Investment Act authorizes, with certain restrictions, the investment of System assets in stocks, corporate and government bonds and notes, mortgages, real estate, and certain short-term and private equity investments. Investments must be made for the exclusive purposes of providing benefits to active members, retired members and beneficiaries, and for defraying the expenses of investing the assets.

DERIVATIVE INSTRUMENTS

The Board employs the use of derivative instruments in the investment of the pension and other employee benefit trust funds (the trust funds).

Derivative instruments are used in managing the trust funds' portfolios but uses do not include speculation or leverage of investments. State investment statutes limit total derivative instrument exposure to 15% of a fund's total asset value and restrict uses to replication of returns and hedging of assets. Swap agreements represent the largest category of derivative instrument investments subject to this limitation. Option and Future contracts traded daily on an exchange and settling in cash daily or having a limited and fully defined risk profile at an identified, fixed cost are not subject to the derivative instrument exposure limitation. Less than 15% of the total trust funds' portfolio has been invested from time to time in future contracts, swap agreements, structured notes, options and forward contracts.

The derivative instrument fair values are reported on the *Statement of Pension Plan and Other Postemployment Benefit Plan Fiduciary Net Position* as of September 30, 2024, in their respective investment pool's fair value. Derivative instrument net increase and decrease are reported on the *Statement of Changes in Pension Plan and Other Postemployment Benefit Plan Fiduciary Net Position* for fiscal year ended September 30, 2024, under "Investment income (loss)", in "Net increase (decrease) in fair value of investments". Bond interest, swap payments, and dividends are reported under "Investment income (loss)", in "Interest, dividends, and other".

DERIVATIVE INSTRUMENT INVESTMENTS

As of September 30, 2024 (in millions)						
Investment & Investment Type	Percent of Fair Value	Notional Value	Investments at Fair Value	Net Increase (Decrease) in Fair Value	Investment Income Gain (Loss)	Fair Value Subject to Credit Risk
Future Contracts - fixed Income and International equity Investments	- %	\$ 23.1	\$ (0.1)	\$ 1.3	\$ -	\$ -
Option Contracts - equity, fixed income and international equity investments	0.9	10,573.8	181.2	191.2	-	-
Swap Agreements - fixed Income and International equity investments	2.1	773.7	451.2	206.9	(26.9)	3.9
Totals		<u>\$ 11,370.5</u>	<u>\$ 632.3</u>	<u>\$ 399.4</u>	<u>\$ (26.9)</u>	<u>\$ 3.9</u>

FINANCIAL SECTION

NOTES TO BASIC FINANCIAL STATEMENTS

To diversify the trust funds' portfolio, the Board will enter into international swap agreements with investment grade counterparties, which are tied to stock market indices in approximately forty-six foreign countries. Generally, the notional amount of equity swap tied to foreign stock market indices is executed via a net total return USD index. The swap agreements provide that the System will pay quarterly or at maturity over the term of swap agreements, interest indexed to the Secured Overnight Financing Rate (SOFR) or the U.S. Federal Funds Rate, adjusted for an interest rate spread, on the notional amount stated in the agreements. International equity swap agreement maturity dates range from October 2024 to June 2025. U.S. Treasury Bonds, U.S. Corporate Bonds, and other public market fixed income securities, as well as other investments are held to correspond with the notional amount of the international swap agreements.

The value of the international synthetic equity structures is a combination of the value of the swap agreements and the value of the notes and other investments in the collateral portfolio. The book value represents the cost of the bonds, notes, and other investments. The current value represents the current value of the bonds, notes, and other investments and the change in the value of the underlying indices from the inception of the swap agreements. The current value is used as a representation of the fair value based on the intention to hold all swap agreements until maturity. At the maturity of the swap agreements, the trust funds will either receive the increase in the value of the equity indices from the level at the inception of the agreements or pay the decrease in the value of the indices. U.S. Treasuries, cash, publicly traded fixed income investments and private market investments are held in the collateral portfolio to correspond with the notional amount of the swap agreements. The combined swap structure generally realizes gains and losses on a rolling basis.

To reduce the risk in the Fixed Income and International Equity portfolio, the Board has entered into foreign exchange (FX) swap agreements, interest rate swap agreements and credit default swap agreements with investment grade counterparties. The FX swap agreements are tied to foreign currency forward exchange rates and are used to reduce the currency risk within the Fixed Income portfolio. The swap agreements are entered into on an as-needed basis and are generally tied to the maturity of a foreign government bond indenture denominated in a foreign currency. The purpose of the FX swap agreement that has a final maturity date of less than three months, is to reduce or eliminate the currency risk on foreign bond transactions. U.S. Domestic SOFR-based floating rate notes, U.S. Treasury securities, and portfolio cash are held to correspond with the notional amount of FX swap agreements within the Fixed Income and International Equity portfolio. Interest rate swaps are used to adjust interest rate and yield curve exposure and substitute for physical securities. Long swap positions that receive fixed rate, increase exposure to long-term interest rates; short swap positions that pay fixed rate, decrease exposure. Credit default swaps (CDS) are used to manage credit exposure without buying or selling securities outright. Written CDS increase credit exposure, selling protection, obligating the portfolio to buy bonds from counterparties in the event of a default. Purchased CDS decrease exposure, buying protection, providing the right to "Put" bonds to the counterparty in the event of a default.

Counterparty credit risk is the maximum loss amount that would be incurred if the counterparties to the derivative instrument failed to perform according to the terms of the contract, without respect to any collateral or other security, or netting arrangement. For the Over-The-Counter (OTC) derivative instrument investments, the System held collateral of \$30.6 million in cash deposits and \$45.9 million in securities on behalf of counterparties. Collateral securities in the amount of \$0 were held on our behalf by counterparties.

The Board traded bond future contracts to manage duration, yield curve exposure, adjust interest rate exposures and replicate bond positions.

To enhance returns while limiting downside risk, the Board traded equity options in single securities and on indices in the Large Cap Core and All Cap GARP funds. Attractively priced equity options were used for the purpose of stock replacement, in order to drive excess returns over the S&P 500, as well as to provide added exposure to strong equity markets while limiting principal at risk. Put options are used to protect against large negative moves in the market indices. Options traded by the Board in the Fixed Income and International Equity pools are used to manage interest rate and volatility exposures. Written options generate income in expected interest rate scenarios and may generate capital losses, if unexpected interest rate environments are realized. Both written and purchased options will become worthless at expiration if the underlying instrument does not reach the strike price of the option. However, purchased options are often sold well before expiration in order to lock in profits at prices well below listed strike prices, and thereby generate consistent returns.

FINANCIAL SECTION

NOTES TO BASIC FINANCIAL STATEMENTS

SECURITIES LENDING

The System, pursuant to a Securities Lending Authorization Agreement, has authorized State Street Bank and Trust Company ("State Street") to act as the System's agent in lending System's securities to approved borrowers. State Street, as agent, enters into Securities Loan Agreements with borrowers.

During the fiscal year, State Street lent, on behalf of the Board, certain securities of the System held by State Street as custodian and received cash or other collateral including securities issued or guaranteed by the United States government. The types of securities lent were equity, and fixed income, which includes government and corporate bonds and notes. State Street does not have the ability to pledge or sell collateral securities delivered absent a borrower default. Borrowers were required to deliver collateral for each loan equal to at least 100% of the fair value of the loaned securities.

Pursuant to the Securities Lending Authorization Agreement, State Street had an obligation to indemnify the System in the event of default by a borrower. There were no failures by any borrowers to return loaned securities or pay distributions thereon during the fiscal year that resulted in a declaration or notice of default of the Borrower.

During the fiscal year, the System and the borrowers maintained the right to terminate securities lending transactions upon notice. The cash collateral received on each loan was invested, together with the cash collateral of other qualified tax-exempt plan lenders, in a collective investment pool. As of September 30, 2024, such investment pool had an average duration of 5 days and an average weighted final maturity of 99 days for USD. Because the loans were terminable at will their duration did not generally match the duration of the investments made with cash collateral. On September 30, 2024, the System had no credit risk exposure to borrowers. The fair value of collateral held and the fair value (USD) of securities on loan for the System as of September 30, 2024, was \$634.2 million and \$619.2 million, respectively.

RISK

In accordance with GASB Statement No. 40, *Deposit and Investment Risk Disclosures*, as amended, investments require certain disclosures regarding policies and practices and the risks associated with them. The credit risk (including custodial credit risk and concentration of credit risk), the interest rate risk, and the foreign currency risk are discussed in the following paragraphs. Amounts represent the pro rata share of the underlying investments as required by GASB Statement No. 40. These investments are held in internal investment pools and reported as such in the financial statements.

Credit Risk

Credit risk is the risk that an issuer will not fulfill its obligations.

- Short-Term Fixed Income Investments – Eligible commercial paper investments must be rated within one of the two highest rating classifications ("1" or "2") at the time of purchase from two of the nationally recognized statistical ratings organizations (NRSROs) specified in Public Act 314 of 1965, as amended. Borrowers must have at least \$400.0 million in commercial paper outstanding, and the Board may not invest in more than 10% of the borrower's outstanding debt.
- Long-Term Fixed Income Investments – Investment grade and noninvestment grade securities may be acquired in compliance with the parameters set forth in Public Act 314 of 1965, as amended, and the Board's Investment Policy Statement for the System. Public Act 314 defines investment grade as investments in the top four major grades, rated by one of the NRSROs. At September 30, 2024, the System was in compliance with Public Act 314 and the Investment Policy Statement in all material aspects.

FINANCIAL SECTION

NOTES TO BASIC FINANCIAL STATEMENTS

Rated Debt Investments

(in thousands)

As of September 30, 2024

Investment Type	Fair Value	S&P	Fair Value	Moody's
Short Term	\$ 1,063,089	A-1	\$ 1,040,971	P-1
	57,608	A-2	16,410	P-2
	-	NR	63,316	NR
Money Market	22,986	AAA	22,986	Aaa
Government Securities				
U.S. Agencies- Sponsored	44	AAA	538,226	Aaa
	537,711	AA	-	Aa
	471	A	-	A
Fixed Income	23,947	AAA	66,690	Aaa
	40,186	AA	27,675	Aa
	93,551	A	100,157	A
	171,352	BBB	133,763	Baa
	46,848	BB	53,176	Ba
	30,661	B	42,738	B
	11,863	CCC	17,172	Caa
	2,054	CC	12,182	Ca
	724	C	2,046	C
	2,649	D	-	D
	397,542	NR	365,777	NR
Fixed Income ETF	135,607	NR	135,607	NR
Mutual Funds	2,143	BB	-	Ba
	27,876	NR	30,018	NR
Securities Lending Collateral				
Short Term	68,684	A-1	81,929	P-1
Fixed Income	21,949	AA	135,280	Aa
	530,593	A	170,523	A
	13,245	NR	246,739	NR
Total	<u><u>\$ 3,303,383</u></u>		<u><u>\$ 3,303,383</u></u>	

NR – Not Rated

Custodial Credit Risk

Custodial credit risk for investments is the risk that, in the event of a failure of the counterparty, the State will not be able to recover the value of the investment or collateral securities that are in the possession of an outside party. Investment securities are exposed to custodial credit risk if the securities are uninsured, are not registered in the name of the government and are held by either the counterparty or the counterparty's trust department or agent, but not in the government name. The Board does not have a policy for custodial credit risk. However, the State's custodial bank had a credit rating of A at September 30, 2024. As of September 30, 2024, no securities were exposed to custodial credit risk.

Concentration of Credit Risk

Concentration of credit risk is the risk of loss attributed to the magnitude of a government's investment in a single issuer. Other than obligations issued, assumed or guaranteed by the United States, its agencies or United States government sponsored enterprises, the System is prohibited by Public Act 314 of 1965, as amended, from investing more than 5% of the outstanding obligations of any one issuer or investing more than 5% of a System's assets in

FINANCIAL SECTION

NOTES TO BASIC FINANCIAL STATEMENTS

the obligations of any one issuer. When calculating the amount of outstanding obligations, the System includes publicly issued and privately held debt.

At September 30, 2024, there were no investments in any single issuer that accounted for more than 5% of the System's assets. The System held one investment that exceeded the 5% cap in obligations of any one issuer. The System is aware of the breach and in accordance with MCL 38.1133(3)(g), is developing a prudent plan for reallocating assets to comply with the prescribed limitations.

Interest Rate Risk – Fixed Income Investments

Interest rate risk is the risk that changes in interest rates of debt investments will adversely affect the fair value of an investment.

The Board's policy states that cash equivalents are invested in short-term fixed income securities with an average weighted maturity of less than one year to provide liquidity and safety of principal from capital market and default risk. At September 30, 2024, the fair value of the System's short-term investments was \$1.1 billion with the weighted average maturity of 35 days.

The Board does not have a policy regarding interest rate risk for long-term debt investments. However, the trust funds are invested with a long-term strategy. The goal is to balance higher returns while accepting minimum risk for the return. Analyzing the yield curve on individual securities as compared to U.S. Treasuries determines, in part, what is an acceptable risk for the return. Therefore, market conditions such as lower interest rates result in shorter duration and higher interest rates result in longer duration.

Debt Securities

(in thousands)

As of September 30, 2024

	Fair Value	Effective Duration in Years
Government		
U. S. Treasury	\$ 494,145	12.3
U. S. Agencies - Backed	173,443	5.6
U. S. Agencies - Sponsored	538,226	4.9
Corporate	987,002	2.6
International*		
U. S. Treasury	301,566	1.0
Total	<u>\$ 2,494,382</u>	

Debt securities are exclusive of securities lending collateral.

* International contains Domestic Government and Corporate Debt Securities as a part of their derivative instrument strategies. The interest rates reset on a quarterly basis for these securities.

FINANCIAL SECTION

NOTES TO BASIC FINANCIAL STATEMENTS

Foreign Currency Risk

Foreign currency risk is the risk that changes in exchange rates will adversely affect the fair value of an investment or deposit.

The System invests in various securities denominated in foreign currencies. Authorized global securities include equities, fixed income, mutual funds, real estate, and limited partnerships. These investments are limited to 30% of the total assets of the System with additional limits of not more than 5% of the outstanding global securities of any one issuer and no more than 5% of the System's assets in the global securities of any one issuer. In addition to these limits, the Board cannot acquire securities with companies that have active business operations in the state sponsors of terror as identified by the United States Secretary of State. At September 30, 2024, the total amount of foreign investment subject to foreign currency risk was \$1.9 billion, which amounted to 8.8% of total investments (exclusive of securities lending collateral) of the System.

FINANCIAL SECTION

NOTES TO BASIC FINANCIAL STATEMENTS

Foreign Currency Risk

(in thousands)

As of September 30, 2024

Region	Country	Currency	Equity Fair Value in U.S. \$	Fixed Income Fair Value in U.S. \$	International & Absolute Return Fair Value in U.S. \$	Private Equity, Real Estate & Infrastructure Fair Value in U.S. \$
AMERICA	Brazil	Real	\$ -	\$ 846	\$ 6,650	\$ -
	Canada	Dollar	4,628	438	26,583	1,122
	Mexico	Peso	290	762	8,128	-
	Peru	Sol	-	188	-	-
	Chile	Peso	-	508	206	-
PACIFIC	Australia	Dollar	1,998	2,018	20,203	-
	Hong Kong	Dollar	-	-	33,464	-
	India	Rupee	-	1,189	9,705	-
	Indonesia	Rupiah	270	1,866	1,216	-
	Japan	Yen	377	5,492	48,472	-
	Malaysia	Ringgit	-	2,227	528	-
	Taiwan	New Dollar	-	-	7,102	-
	China	Renminbi	1,171	-	5,347	-
	Singapore	Dollar	346	1,051	1,806	-
	South Korea	Won	-	2,298	11,462	-
	Thailand	Baht	-	401	9,987	-
	New Zealand	Dollar	-	509	3,430	-
	China	Yuan	29	(491)	1,227	-
	China	Yuan Offshore	-	2,545	825	-
	Philippines	Peso	-	-	84	-
	United Arab Emirates	Dirham	22	-	190	-
EUROPE	Denmark	Krone	2,150	-	19,224	-
	European Union	Euro	39,084	7,119	127,617	129,587
	Hungary	Forint	-	191	487	-
	Norway	Krone	-	-	400	5,205
	Poland	Zloty	-	145	1,991	-
	United Kingdom	Pound Sterling	6,273	2,023	47,799	11,381
	Romania	Leu	-	85	-	-
	Sweden	Krona	2,934	230	29,749	-
	Switzerland	Franc	1,460	-	13,471	-
	Türkiye	Lira	-	-	1,117	-
	Czech Republic	Koruna	-	106	-	-
AFRICA	South Africa	Rand	-	252	906	-
	Egypt	Pound	-	720	-	-
	Liberia	Dollar	2,185	-	-	-
MIDDLE EAST	Israel	New Shekel	-	-	295	-
	Saudia Arabia	Riyal	-	-	89	-
WORLD-WIDE	Various	Various	-	-	1,169,722	-
	Total		\$ 63,219	\$ 32,718	\$ 1,609,483	\$ 147,296

FINANCIAL SECTION

NOTES TO BASIC FINANCIAL STATEMENTS

FAIR VALUE MEASUREMENTS

The System categorizes its fair value measurements within the fair value hierarchy established by generally accepted accounting principles. The hierarchy is based on the valuation inputs used to measure the fair value of the asset. Not all investments held by the System are recorded at fair value. GASB Statement No. 72 allows for certain investments to be recorded at cost (or amortized cost or any other valuation method), and therefore, they are not presented in the fair value hierarchy table. Equity and Fixed Income securities classified in Level 1 of the fair value hierarchy are valued using prices quoted in active markets for those securities. Equity Swaps and Fixed Income securities classified in Level 2 of the fair value hierarchy are valued using a matrix pricing technique and other significant observable inputs. Equity and Fixed Income securities classified as Level 3 of the fair value hierarchy are valued using third party data and reports that are unobservable. Securities reported at Net Asset Value (NAV) are valued using the most recent third-party statement adjusted for cash flows as of September 30, 2024. Investments that are measured at fair value using the Net Asset Value per share (or its equivalent) as a practical expedient are not classified in the fair value hierarchy below.

In instances where inputs used to measure fair value fall into different levels in the above fair value hierarchy, fair value measurements in their entirety are categorized based on the lowest level input that is significant to the valuation. The System's assessment of the significance of particular inputs to these fair value measurements requires judgment and considers factors specific to each asset or liability.

FINANCIAL SECTION

NOTES TO BASIC FINANCIAL STATEMENTS

	Balance at September 30, 2024	Fair Value Measurement Using (in thousands)		
		Quoted Prices In Active Markets for Identical Assets (Level 1)	Significant Other Observable Inputs (Level 2)	Significant Unobservable Inputs (Level 3)
Investments by fair value level:				
Total cash and cash equivalents	\$ 828	\$ 828	\$ -	-
Equity				
Depository Receipts	39,004	39,004	-	-
Common Stocks	4,042,844	4,042,659	-	185
Preferred Stocks	2,166	2,166	-	-
Real Estate Investment Trusts	208,598	208,598	-	-
Swaps	86,871	-	86,871	-
Commingled Funds, ETF's and PTP's	1,101,098	1,101,320	(223)	-
Options	178,390	178,390	-	-
Convertible Bonds	8,918	-	8,918	-
Rights	1	1	-	-
Total Equity	5,667,895	5,572,138	95,566	185
Fixed Income				
Asset Backed	212,977	-	212,977	-
Corporate Bonds	305,654	-	302,316	3,338
Commercial mortgage-backed	336,556	-	334,700	1,856
Government Issues	840,214	789,707	50,507	-
Swaps	2,698	-	2,698	-
US Agency Issues	624,438	-	624,438	-
Commingled Funds, ETF's and PTP's	167,389	167,389	-	-
Options	510	-	510	-
Total Fixed Income	2,490,437	957,096	1,528,146	5,194
Total investments by fair value level	\$ 8,159,160	\$ 6,530,062	\$ 1,623,712	\$ 5,379
Investments measured at the net asset value (NAV)				
Private Equity	\$ 4,414,621			
Real Estate & Infrastructure	1,715,708			
Absolute Return	2,075,904			
Real Return	1,968,722			
Other Limited Partnerships	1,386,297			
Total investments measured at the NAV	\$ 11,561,251			
Total investments measured at fair value	\$ 19,720,412			

FINANCIAL SECTION

NOTES TO BASIC FINANCIAL STATEMENTS

Additional disclosures for fair value measurements of investments in certain entities that calculate the Net Asset Value per Share (or its equivalent):

Private Equity Funds (in billions)

Total investments measured at the NAV	\$	4.4
Unfunded commitments		1.4

This type includes investments in approximately 300 partnerships that invest in leveraged buyouts, venture capital, mezzanine debt, distressed debt, secondary funds and other investments. These types of investments can never be redeemed with the funds, but distributions are received through the liquidation of the underlying assets of the fund. It's expected that the underlying assets of the fund are liquidated over a period of five to eight years. However, as of September 30, 2024, it is probable that all of the investments in this group will be sold at an amount different from the NAV per share (or its equivalent). Therefore, the fair values of the investments in this type have been determined using recent observable transaction information for similar investments and nonbinding bids received from potential buyers of the investments. As of September 30, 2024, a buyer for these investments has not been identified.

Real Estate and Infrastructure (in billions)

Total investments measured at the NAV	\$	1.7
Unfunded commitments		0.5

Real Estate and Infrastructure funds include approximately 117 accounts (limited partnerships, limited liability companies, etc.) that invest in real estate or infrastructure related assets. The fair value of the Real Estate and Infrastructure funds have been determined in accordance with generally accepted accounting principles using the NAV per share (or its equivalent) of the Plan's ownership interest in partners' capital. These types of investments cannot be redeemed with the funds. Distributions from these funds will be received as the underlying investments are sold and liquidated over time. It is expected that the underlying assets will be sold over the next 5 – 15 years. However, buyers have not been determined so the fair value has been determined using the NAV per share (or its equivalent) of the Plan's ownership interest in partners' capital.

Absolute Return Portfolio (in billions)

Total investments measured at the NAV	\$	2.1
Unfunded commitments		0.6

This type includes approximately 5 investments in hedge funds and approximately 61 investments in private credit strategies. These investments seek to diversify risk and reduce volatility. The fair values of the investments in this type have been determined using the NAV per share (or its equivalent) of the investments. Most of the investments are redeemable or have a final fund term that is 10 years or less.

Real Return and Opportunistic Portfolio (in billions)

Total investments measured at the NAV	\$	2.0
Unfunded commitments		0.6

This type includes approximately 40 funds that invest in private credit, tangible and intangible real assets, or other real return and opportunistic strategies. The fair values of the investments in this type have been determined using the NAV per share (or its equivalent) of the Plan's ownership interest in partners' capital. These investments can never be redeemed with the funds. Distributions from each fund will be received as the underlying investments of the funds are liquidated. It is expected that the underlying assets of the funds will be liquidated over the next 5 to 10 years.

All Other Investments (in billions)

Total investments measured at the NAV	\$	1.4
Unfunded commitments		0.1

FINANCIAL SECTION

NOTES TO BASIC FINANCIAL STATEMENTS

The balance of plan assets reported at fair value includes 19 investments:

- LPs that invest in fixed income investments such as; residential rehabilitation, middle market business loans and senior secured debt financing. These investments cannot be redeemed by limited partners. Distributions are received through the liquidation of the underlying assets of the fund.
- LPs that invest in fixed income type investments permitting partners to request redemption monthly or quarterly, after initial lock up period of 1 year or less, requiring 45 to 65 days' advance notice.
- LPs investing in global investments permitting partners to request partial redemptions quarterly or monthly, with advance notice, subject to the sole discretion of the general partner.
- LPs that invest in private equity, private credit/loans, and tangible real assets that cannot be redeemed by limited partners. Distributions from each fund will be received as the underlying investments of the funds are liquidated.

NOTE 7 – COMMITMENTS AND CONTINGENCIES

Under the Administrative Procedures Act, members may appeal a decision made by the Retirement Board. Once the administrative procedure has been exhausted, the decision may be appealed in Michigan's court system. Various cases that have exhausted the administrative procedures have been appealed in the court system. These cases are in the normal course of business and the System does not anticipate any material loss as a result of the contingent liabilities.

FINANCIAL SECTION

REQUIRED SUPPLEMENTARY INFORMATION

SCHEDULE OF CHANGES IN NET PENSION LIABILITY

(in thousands)

	Fiscal Year				
	2024	2023	2022	2021	2020
Total Pension Liability					
Service cost	\$ 52,155	\$ 56,680	\$ 47,981	\$ 55,445	\$ 62,891
Interest	1,096,304	1,128,159	1,194,542	1,210,743	1,220,112
Changes of benefit terms	-	-	-	-	-
Differences between expected and actual experience	(4,621)	47,107	(58,290)	(32,416)	27,308
Changes of assumptions	-	(257,800)	1,276,176	-	-
Benefit payments, including refunds of member contributions	(1,506,964)	(1,498,635)	(1,483,552)	(1,460,137)	(1,432,712)
Net Change in Total Pension Liability	(363,126)	(524,490)	976,857	(226,366)	(122,402)
Total Pension Liability - Beginning	18,999,138	19,523,628	18,546,771	18,773,136	18,895,538
Total Pension Liability - Ending (a)	\$ 18,636,012	\$ 18,999,138	\$ 19,523,628	\$ 18,546,771	\$ 18,773,136
Plan Fiduciary Net Position					
Contributions - employer	\$ 723,060	\$ 711,552	\$ 688,301	\$ 659,639	\$ 613,729
Contributions - member	14,485	19,382	18,752	23,881	25,265
Net investment income	2,003,030	1,053,412	(634,398)	3,191,784	599,246
Benefit payments, including refunds of member contributions	(1,506,964)	(1,498,635)	(1,483,552)	(1,460,137)	(1,432,712)
Administrative and other expenses	(6,251)	(6,324)	(6,003)	(5,925)	(5,956)
Other ¹	(6,384)	38	4	44,809	73
Net Change in Plan Fiduciary Net Position	1,220,975	279,424	(1,416,897)	2,454,051	(200,356)
Plan Fiduciary Net Position - Beginning	13,344,115	13,064,691	14,481,588	12,027,536	12,227,892
Plan Fiduciary Net Position - Ending (b)	\$ 14,565,091	\$ 13,344,115	\$ 13,064,691	\$ 14,481,588	\$ 12,027,536
Net Pension Liability - Ending (a) - (b)	\$ 4,070,921	\$ 5,655,023	\$ 6,458,937	\$ 4,065,183	\$ 6,745,600
Plan Fiduciary Net Position as a Percentage of the Total Pension Liability	78.16%	70.24%	66.92%	78.08%	64.07%
Covered Payroll²	\$ 3,998,380	\$ 3,706,653	\$ 3,464,750	\$ 3,348,115	\$ 3,380,365
Net Pension Liability as a Percentage of Covered Payroll	101.81%	152.56%	186.42%	121.42%	199.55%

¹ Includes \$44.7 million restatement of beginning net position for the pension plan in fiscal year 2021 to account for additional contributions due to the System from employers.

² Covered payroll based on implementation of GASB 82.

FINANCIAL SECTION

REQUIRED SUPPLEMENTARY INFORMATION

	Fiscal Year (continued)				
	2019	2018	2017	2016	2015
Total Pension Liability					
Service cost	\$ 64,890	\$ 71,912	\$ 68,311	\$ 74,042	\$ 80,413
Interest	1,244,463	1,226,594	1,251,600	1,250,117	1,242,353
Changes of benefit terms	-	-	-	-	-
Differences between expected and actual experience	25,071	115,726	19,798	3,441	55,072
Changes of assumptions	514,809	1,393,264	710,646	-	-
Benefit payments, including refunds of member contributions	(1,398,381)	(1,362,481)	(1,322,657)	(1,289,728)	(1,265,480)
Net Change in Total Pension Liability	<u>450,651</u>	<u>1,445,015</u>	<u>727,697</u>	<u>37,872</u>	<u>112,358</u>
Total Pension Liability - Beginning	<u>18,444,887</u>	<u>16,999,872</u>	<u>16,272,175</u>	<u>16,234,303</u>	<u>16,121,945</u>
Total Pension Liability - Ending (a)	<u><u>\$ 18,895,538</u></u>	<u><u>\$ 18,444,887</u></u>	<u><u>\$ 16,999,872</u></u>	<u><u>\$ 16,272,175</u></u>	<u><u>\$ 16,234,303</u></u>
Plan Fiduciary Net Position					
Contributions - employer	\$ 600,083	\$ 650,740	\$ 703,131	\$ 716,465	\$ 749,332
Contributions - member	28,442	35,598	40,839	46,666	46,688
Net investment income	611,140	1,273,509	1,411,395	781,528	232,588
Benefit payments, including refunds of member contributions	(1,398,381)	(1,362,481)	(1,322,657)	(1,289,728)	(1,265,480)
Administrative and other expenses	(6,988)	(6,488)	(6,285)	(6,629)	(6,228)
Other ¹	(4,406)	64	294	278	55
Net Change in Plan Fiduciary Net Position	<u>(170,110)</u>	<u>590,942</u>	<u>826,716</u>	<u>248,580</u>	<u>(243,045)</u>
Plan Fiduciary Net Position - Beginning	<u>12,398,002</u>	<u>11,807,059</u>	<u>10,980,343</u>	<u>10,731,762</u>	<u>10,974,806</u>
Plan Fiduciary Net Position - Ending (b)	<u><u>\$ 12,227,892</u></u>	<u><u>\$ 12,398,002</u></u>	<u><u>\$ 11,807,059</u></u>	<u><u>\$ 10,980,343</u></u>	<u><u>\$ 10,731,762</u></u>
Net Pension Liability - Ending (a) - (b)	<u><u>\$ 6,667,646</u></u>	<u><u>\$ 6,046,886</u></u>	<u><u>\$ 5,192,813</u></u>	<u><u>\$ 5,291,832</u></u>	<u><u>\$ 5,502,541</u></u>
Plan Fiduciary Net Position as a Percentage of the Total Pension Liability	64.71%	67.22%	69.45%	67.48%	66.11%
Covered Payroll²	\$ 3,220,895	\$ 3,115,261	\$ 3,050,238	\$ 872,358	\$ 946,977
Net Pension Liability as a Percentage of Covered Payroll	207.01%	194.11%	170.24%	606.61%	581.06%

FINANCIAL SECTION

REQUIRED SUPPLEMENTARY INFORMATION

SCHEDULE OF CHANGES IN NET OPEB LIABILITY (in thousands)

	Fiscal Year ³				
	2024	2023	2022	2021	2020
Total OPEB Liability					
Service cost	\$ 78,174	\$ 85,643	\$ 84,390	\$ 96,327	\$ 93,810
Interest	453,619	549,474	605,545	645,483	746,333
Changes of benefit terms	-	-	-	-	-
Differences between expected and actual experience	(720,672)	(1,829,135)	(1,054,228)	(772,919)	(2,570,285)
Changes of assumptions	169,335	(46,621)	771,292	(223,893)	569,841
Benefit payments, including refunds of member contributions	(288,654)	(314,692)	(327,622)	(308,060)	(297,051)
Net Change in Total OPEB Liability	(308,198)	(1,555,330)	79,378	(563,062)	(1,457,351)
Total OPEB Liability - Beginning	7,421,681	8,977,010	8,897,633	9,460,695	10,918,046
Total OPEB Liability - Ending (a)	\$ 7,113,483	\$ 7,421,681	\$ 8,977,010	\$ 8,897,633	\$ 9,460,695
Plan Fiduciary Net Position					
Contributions - employer	\$ 453,365	\$ 520,796	\$ 579,955	\$ 774,406	\$ 703,567
Contributions - member	-	-	-	-	-
Net investment income	876,015	412,253	(246,852)	975,495	163,011
Benefit payments, including refunds of member contributions	(288,654)	(314,692)	(327,622)	(308,060)	(297,051)
Administrative and other expenses	(1,653)	(1,505)	(1,310)	(1,185)	(1,017)
Other ²	(6,000)	39,695	(1,829)	19,386	9,816
Net Change in Plan Fiduciary Net Position	1,033,073	656,547	2,341	1,460,043	578,325
Plan Fiduciary Net Position - Beginning	5,741,150	5,084,603	5,082,262	3,622,219	3,043,893
Plan Fiduciary Net Position - Ending (b)	\$ 6,774,223	\$ 5,741,150	\$ 5,084,603	\$ 5,082,262	\$ 3,622,219
Net OPEB Liability - Ending (a) - (b)	\$ 339,260	\$ 1,680,530	\$ 3,892,407	\$ 3,815,371	\$ 5,838,476
Plan Fiduciary Net Position as a Percentage of the Total OPEB Liability	95.23%	77.36%	56.64%	57.12%	38.29%
Covered Payroll¹	\$ 3,998,380	\$ 3,706,653	\$ 3,464,750	\$ 3,348,115	\$ 3,380,365
Net OPEB Liability as a Percentage of Covered Payroll	8.48%	45.34%	112.34%	113.96%	172.72%

¹ Covered payroll based on the implementation of GASB 85.

² Includes \$49.7 million and \$39.2 million restatement of beginning net position for the OPEB plan in fiscal year 2021 and 2023 respectively. The fiscal year 2021 restatement was to account for additional contributions due to the System from employers and the fiscal year 2023 restatement was to account for a reduction in healthcare claims cost due to the System.

³ This schedule is required to show information for ten years; additional years will be displayed as they become available.

FINANCIAL SECTION

REQUIRED SUPPLEMENTARY INFORMATION

	Fiscal Year ³ (continued)		
	2019	2018	2017
Total OPEB Liability			
Service cost	\$ 90,760	\$ 93,346	\$ 108,530
Interest	723,058	760,408	735,979
Changes of benefit terms	-	-	-
Differences between expected and actual experience	(941,588)	(1,055,687)	(71,816)
Changes of assumptions	975,792	809,101	-
Benefit payments, including refunds of member contributions	(427,977)	(402,543)	(476,200)
Net Change in Total OPEB Liability	<u>420,045</u>	<u>204,625</u>	<u>296,493</u>
Total OPEB Liability - Beginning	<u>10,498,001</u>	<u>10,293,376</u>	<u>9,996,883</u>
Total OPEB Liability - Ending (a)	<u>\$ 10,918,046</u>	<u>\$ 10,498,001</u>	<u>\$ 10,293,376</u>
Plan Fiduciary Net Position			
Contributions - employer	\$ 765,235	\$ 688,884	\$ 703,330
Contributions - member	-	-	27
Net investment income	144,126	229,539	217,955
Benefit payments, including refunds of member contributions	(427,977)	(402,543)	(476,200)
Administrative and other expenses	(377)	(459)	(445)
Other ²	66	172	778
Net Change in Plan Fiduciary Net Position	<u>481,072</u>	<u>515,592</u>	<u>445,447</u>
Plan Fiduciary Net Position - Beginning	<u>2,562,821</u>	<u>2,047,229</u>	<u>1,601,782</u>
Plan Fiduciary Net Position - Ending (b)	<u>\$ 3,043,893</u>	<u>\$ 2,562,821</u>	<u>\$ 2,047,229</u>
Net OPEB Liability - Ending (a) - (b)	<u>\$ 7,874,153</u>	<u>\$ 7,935,180</u>	<u>\$ 8,246,147</u>
Plan Fiduciary Net Position as a Percentage of the Total OPEB Liability	27.88%	24.41%	19.89%
Covered Payroll¹	\$ 3,220,895	\$ 3,115,261	\$ 3,050,238
Net OPEB Liability as a Percentage of Covered Payroll	244.47%	254.72%	270.34%

FINANCIAL SECTION

REQUIRED SUPPLEMENTARY INFORMATION

SCHEDULES OF CONTRIBUTIONS PENSION BENEFITS

(in thousands)

Fiscal Year Ended Sept. 30	Actuarially Determined Contribution (ADC)	Actual Employer Contribution	Contribution Deficiency (Excess)	Covered Payroll ¹	Actual Contribution as a % of Covered Payroll
2015	\$ 654,515	\$ 749,332	\$ (94,817)	\$ 946,977	79.1 %
2016	752,161	716,465	35,697	872,358	82.1
2017	709,651	703,131	6,520	3,050,238	23.1
2018	627,621	650,740	(23,118)	3,115,261	20.9
2019	592,909	600,083	(7,175)	3,220,895	18.6
2020	601,956	613,729	(11,773)	3,380,365	18.2
2021	670,167	659,639	10,528	3,348,115	19.7
2022	688,684	688,301	383	3,464,750	19.9
2023	685,635	711,552	(25,916)	3,706,653	19.2
2024	645,166	723,060	(77,894)	3,998,380	18.1

¹ Beginning fiscal year 2017, Covered payroll was reported to be payroll for all State employees.

OTHER POSTEMPLOYMENT BENEFITS

(in thousands)

Fiscal Year Ended Sept. 30	Actuarially Determined Contribution (ADC)	Actual Employer Contribution	Contribution Deficiency (Excess)	Covered Payroll ¹	Actual Contribution as a % of Covered Payroll
2015	\$ 645,412	\$ 713,661	\$ (68,249)	\$ 3,029,113	23.6 %
2016	659,698	686,652	(26,954)	2,989,101	23.0
2017	676,227	703,330	(27,103)	3,050,238	23.1
2018	744,210	688,884	55,326	3,115,261	22.1
2019	762,743	765,235	(2,492)	3,220,895	23.8
2020	681,397	703,567	(22,170)	3,380,365	20.8
2021	778,656	774,406	4,251	3,348,115	23.1
2022	602,466	579,955	22,511	3,464,750	16.7
2023	505,531	520,796	(15,265)	3,706,653	14.1
2024	406,699	453,365	(46,666)	3,998,380	11.3

¹ Beginning fiscal year 2017, Covered payroll based on implementation of GASB 85.

FINANCIAL SECTION

REQUIRED SUPPLEMENTARY INFORMATION

SCHEDULES OF INVESTMENT RETURNS PENSION BENEFITS

<u>Fiscal Year</u>	<u>Annual Return¹</u>
2015	1.01 %
2016	5.90
2017	13.24
2018	11.10
2019	5.12
2020	5.33
2021	27.34
2022	(4.25)
2023	8.57
2024	15.49

¹ Annual money-weighted rate of return, net of investment expenses.

OTHER POSTEMPLOYMENT BENEFITS

<u>Fiscal Year</u>	<u>Annual Return¹</u>
2017	13.30 %
2018	10.86
2019	5.79
2020	5.17
2021	26.23
2022	(3.10)
2023	11.02
2024	15.22

¹ Annual money-weighted rate of return, net of investment expenses.

This schedule is required to show information for ten years; additional years will be displayed as they become available.

FINANCIAL SECTION

NOTE TO REQUIRED SUPPLEMENTARY INFORMATION

NOTE A – DESCRIPTION

Ten year historical trend information designed to provide information about the System's progress made in accumulating sufficient assets to pay benefits when due is presented in the preceding schedules. Other ten year historical trend information related to the System is presented in the Statistical and Actuarial Sections of the report. This information is presented to enable the reader to assess the progress made by the System in accumulating sufficient assets to pay pension and other postemployment benefits as they become due.

The comparability of trend information is affected by changes in actuarial assumptions, benefit provisions, actuarial funding methods, accounting policies, and other changes. Those changes usually affect trends in contribution requirements and in ratios that use the pension and other postemployment benefit obligations as a factor.

The Schedules of Contributions are presented to show the responsibility of the Employer in meeting the actuarial requirements to maintain the System on a sound financial basis.

The Schedules of Changes in Net Pension and OPEB Liability, Schedules of Contributions, and Schedules of Investment Returns are schedules that are required in implementing GASB Statement No. 67 for pension and No.74 for OPEB. These schedules are required to show information for ten years; additional years will be displayed as they become available. The Schedules of Changes in Net Pension and Net OPEB Liability represents in actuarial terms, the accrued liability less the fair value of assets. The Schedules of Contributions is a comparison of the employer's contributions to the actuarially determined contributions. The Schedule of Investment Returns represents a money-weighted rate of return that expresses investment performance, net of pension and OPEB plan investment expense, adjusted for the changing amounts actually invested.

The actuarially determined contributions presented in the Schedule of Contributions for pension and OPEB are calculated as of September 30, three years prior to the end of the fiscal year in which contributions are reported. The following actuarial methods and assumptions were used to determine the fiscal year 2024 contributions reported in that schedule.

FINANCIAL SECTION

NOTE TO REQUIRED SUPPLEMENTARY INFORMATION

Methods and Assumptions Used to Determine Contributions for Fiscal Year 2024:

Pension and OPEB

Valuation Date	September 30, 2021
Actuarial Cost Method	Entry Age, Normal
Remaining Amortization Period	13 years, as of October 1, 2023, ending September 30, 2036
Price Inflation	2.25%
Projected Salary Increases ¹	2.75% - 11.75%, including wage inflation at 2.75%
Retirement Age	Experience-based table of rates that are specific to the type of eligibility condition.
Mortality ²	
Retirees	RP-2014 Male and Female Healthy Annuitant Mortality Tables scaled by 93% for males and 98% for females and adjusted for mortality improvements using projection scale MP-2017 from 2006.
Active	RP-2014 Male and Female Employee Mortality Table scaled by 100% for males and 100% for females and adjusted for mortality improvements using projection scale MP-2017 from 2006.
Disabled Retirees	RP-2014 Male and Female Disabled Annuitant Mortality Table scaled by 100% for males and 100% for females and adjusted for mortality improvements using projection scale MP-2017 from 2006.

Pension¹

Investment Rate of Return	6.00% net of investment expenses
Asset Valuation Method	5 year smoothed fair value
Amortization Method	Level dollar, closed period

OPEB

Investment Rate of Return	6.20% net of investment expenses
Asset Valuation Method	5 year smoothed fair value
Amortization Method	Level percent of payroll, closed period
Projected Salary Increases	2.75% for MRP special duty officers only.

Healthcare Cost Trend Rates ³	Pre-65: 7.50% Year 1 Graded to 3.50% Year 15; 3.00% Year 120 Post-65: 6.25% Year 1 graded to 3.50% Year 15; 3.00% Year 120 Based on 2013 SOA "Health Care Costs – From Birth to Death"
Aging Factors	Some of the assumptions used to develop the 2024 Total Pension Liability (TPL) and the 2024 Total OPEB Liability (TOL) are different than the assumptions shown above. The assumptions used to develop the TPL are described in Note 4 (page 32) of this report and the assumptions used to develop the TOL are described in Note 5 (page 35) of this report.
Notes	

¹ Applies to SERS only.

² For MRP special duty officers and their beneficiaries, mortality assumptions apply only for the OPEB plan.

³ Applies to medical and Rx payments.

FINANCIAL SECTION

SUPPORTING SCHEDULES

SUMMARY SCHEDULE OF PENSION PLAN ADMINISTRATIVE AND OTHER EXPENSES

For Fiscal Year Ended September 30, 2024

(in thousands)

Personnel Services:

Staff Salaries	\$	1,978
Staff Retirement and Social Security		1,047
Staff Other Fringe Benefits		400
Total		3,426

Professional Services:

Accounting		254
Actuarial		129
Attorney General		97
Audit		152
Consulting		13
Medical		170
Total		815

Building and Equipment:

Building Rentals		116
Equipment Purchase, Maintenance, and Rentals		2
Total		118

Miscellaneous:

Travel and Board Meetings		3
Office Supplies		-
Postage, Telephone, and Other		194
Printing		10
Technological Support		1,684
Total		1,892

Total Administrative and Other Expenses	\$	6,251
--	-----------	--------------

FINANCIAL SECTION

SUPPORTING SCHEDULES

SUMMARY SCHEDULE OF OPEB PLAN ADMINISTRATIVE AND OTHER EXPENSES

For Fiscal Year Ended September 30, 2024

(in thousands)

Personnel Services:	
Staff Salaries	\$ 252
Staff Retirement and Social Security	134
Staff Other Fringe Benefits	51
Total	437
Professional Services:	
Accounting	109
Actuarial	56
Attorney General	42
Audit	65
Consulting	5
Medical	73
Total	351
Building and Equipment:	
Building Rentals	50
Equipment Purchase, Maintenance, and Rentals	1
Total	51
Miscellaneous:	
Travel and Board Meetings	1
Office Supplies	-
Postage, Telephone, and Other	85
Printing	4
Technological Support	724
Total	815
Retiree Insurance Providers:	
Health Fees	9,479
Dental Fees	1,603
Vision Fees	63
Total	11,144
Total Administrative and Other Expenses	\$ 12,797

FINANCIAL SECTION

SUPPORTING SCHEDULES

SCHEDULE OF INVESTMENT EXPENSES

For Fiscal Year Ended September 30, 2024
(in thousands)

Securities Lending Expenses	\$	34,116
Other Investment Expenses ¹		
ORS-Investment Expenses ²		3,315
Custody Fees		451
Management Fees		78,367
Research Fees		<u>2,478</u>
Total Investment Expenses	\$	<u>118,727</u>

¹ Refer to the Investment Section for fees paid to investment professionals.

² Does not exclude Treasury Civil Service fees recorded as a pass through in the Schedule of Investment Fees - State Treasurer. As of September 30, 2024, fees totaled \$57,185.

SCHEDULE OF PAYMENTS FOR PROFESSIONAL SERVICES

For Fiscal Year Ended September 30, 2024
(in thousands)

Accounting	\$	364
Actuary		185
Attorney General		138
Independent Auditors		218
Consulting		18
Medical Advisor		<u>244</u>
Total Payments	\$	<u>1,166</u>

FINANCIAL SECTION

SUPPORTING SCHEDULES

DETAIL OF CHANGES IN PLAN FIDUCIARY NET POSITION

(Pension and other Postemployment Benefits)

For the Fiscal Year Ended September 30, 2024
(in thousands)

	Employee Contributions	Employer Contributions	Retired Benefit Payments	Undistributed Investment Income	OPEB	Total
Additions:						
Contributions:						
Member contributions	\$ 14,485	\$ -	\$ -	\$ -	\$ -	\$ 14,485
Employer contributions:	-	723,060	-	-	453,365	1,176,425
Other governmental contributions	-	-	-	-	205,117	205,117
Total contributions	<u>14,485</u>	<u>723,060</u>	<u>-</u>	<u>-</u>	<u>658,482</u>	<u>1,396,027</u>
Investment income (loss):						
Net increase (decrease) in fair value of investments	-	-	-	1,765,342	767,631	2,532,973
Interest, dividends, and other	-	-	-	295,206	133,644	428,850
Investment expenses:						
Other investment expenses	-	-	-	(58,796)	(25,815)	(84,611)
Securities lending activities:						
Securities lending income	-	-	-	24,827	11,122	35,949
Securities lending expenses	-	-	-	(23,549)	(10,567)	(34,116)
Net investment income (loss)	<u>-</u>	<u>-</u>	<u>-</u>	<u>2,003,030</u>	<u>876,015</u>	<u>2,879,045</u>
Miscellaneous income	-	-	36	-	205	241
Total additions	<u>14,485</u>	<u>723,060</u>	<u>36</u>	<u>2,003,030</u>	<u>1,534,703</u>	<u>4,275,314</u>
Deductions:						
Benefits paid to plan members and beneficiaries:						
Retirement benefits	-	-	1,506,883	-	-	1,506,883
Health benefits	-	-	-	-	440,325	440,325
Dental/vision benefits	-	-	-	-	40,233	40,233
Personal health care	-	-	-	-	1,954	1,954
Health reimbursement account	-	-	-	-	70	70
Refund of contributions	79	1	1	-	46	127
Uncollectible receivables	-	6,420	-	-	6,206	12,626
Administrative and other expenses	-	-	-	6,251	12,798	19,050
Total deductions	<u>79</u>	<u>6,421</u>	<u>1,506,884</u>	<u>6,251</u>	<u>501,630</u>	<u>2,021,266</u>
Net Increase (Decrease) before other changes	<u>14,406</u>	<u>716,639</u>	<u>(1,506,848)</u>	<u>1,996,779</u>	<u>1,033,073</u>	<u>2,254,048</u>
Other Changes in Net Position:						
Interest allocation	6,982	-	937,567	(944,549)	-	-
Transfers upon retirement	(31,850)	-	31,850	-	-	-
Transfers of employer shares	-	(184,331)	184,331	-	-	-
Total other changes in net position	<u>(24,869)</u>	<u>(184,331)</u>	<u>1,153,749</u>	<u>(944,549)</u>	<u>-</u>	<u>-</u>
Net Increase (Decrease) in Net Position	<u>(10,463)</u>	<u>532,308</u>	<u>(353,099)</u>	<u>1,052,230</u>	<u>1,033,073</u>	<u>2,254,048</u>
Net Position Restricted for Pension Benefits and OPEB:						
Beginning of Year - Restated	225,223	(823,188)	16,391,038	(2,448,958)	5,741,150	19,085,265
End of Year	<u>\$ 214,760</u>	<u>\$ (290,881)</u>	<u>\$ 16,037,939</u>	<u>\$ (1,396,728)</u>	<u>\$ 6,774,223</u>	<u>\$ 21,339,314</u>

FINANCIAL SECTION

SUPPORTING SCHEDULES

This page was intentionally left blank.

INVESTMENT SECTION

**Prepared by Michigan Department of Treasury, Bureau of Investments
Jon M. Braeutigam, Chief Investment Officer**

Report on Investment Activity
Rate of Return on Investments
Largest Assets Held
Schedule of Investment Fees
Schedule of Investment Commissions
Investment Summary

INVESTMENT SECTION

REPORT ON INVESTMENT ACTIVITY

INTRODUCTION

The State of Michigan Investment Board (Board) was created by Executive Order 2018-10 (Order) and serves as the investment fiduciary over the assets of the Michigan State Employees' Retirement System (System). The Board is responsible for investing the Systems' assets in accordance with the duties and powers enumerated in the Order and State law. Pursuant to powers provided in the Order, the Board duly authorized and delegated duties to the Department of Treasury's Bureau of Investments (BOI) to invest, prudently manage, and oversee the assets of the Systems and to take certain other actions that support the BOI's mandate in this regard. In furtherance of these duties, the BOI delivers quarterly investment activity reports to the Board that detail the investments, goals, and objectives of the System.

The Board is comprised of five members: three (3) public members appointed by the Governor and two (2) ex-officio members. The public members serve four (4) year terms and are limited to two (2) such terms. The State Treasurer, as the chair of the Board, and the State Budget Director are the ex-officio members. As of September 30, 2024, members of the Board were as follows: Rachael Eubanks (chair, ex-officio member), Jennifer Flood (ex-officio member), Reginald G. Sanders, CFA, CAIA (public member), Dina L. Richard, CPA (public member), and Denise Ilitch (public member). The public members serve without pay but may receive reasonable reimbursement for actual and necessary travel and other expenses to attend official Board meetings.

INVESTMENT POLICY & GOALS

The Board's Investment Policy Statement states that it and the BOI will operate in accordance with Public Employee Retirement System Investment Act (Act No. 314 of 1965) and within standard investment practices of the prudent person. This includes being authorized to invest in government obligations, corporate obligations, various short-term obligations, corporate (domestic and international) stocks, private equity interests, mutual funds, real estate interests, and other investments subject to specific parameters. Above all, System assets are to be invested in a fiduciary capacity for the sole and exclusive benefit of the members of the System.

The System's Proxy Voting Policy sets forth directives on various issues as the holder of publicly traded securities, including but not limited to: Boards of Directors, corporate governance, social issues, and various corporate actions. All proxies are reviewed and voted by the System's proxy voting agent in accordance with the Board's policy.

The primary function of the System is to provide retirement, survivor, and disability benefits along with health and other postemployment benefits to its members. The Board is investment fiduciary and custodian of the System's investments pursuant to the Order and other State law. The goals of the System are:

- Maintain sufficient liquidity to pay benefits
- Meet or exceed the actuarial assumption over the long term
- Perform in the top half of the public plan universe over the long term
- Diversify assets to reduce risk
- Exceed individual asset class benchmarks over the long term

The strategy for achieving these goals is supported by investing the assets of the System according to a five-year asset allocation model. The System currently invests in eight different asset classes, which provides for a well-diversified portfolio.

INVESTMENT SECTION

REPORT ON INVESTMENT ACTIVITY

ASSET ALLOCATION

(Excludes Collateral on Loaned Securities)

Investment Category	As of 9/30/24 Actual	Five-Year Target
Domestic Equity Pools	21.3%	25.0%
International Equity Pools	14.2	15.0
Private Equity Pools	21.1	16.0
Real Estate and Infrastructure Pools	8.8	10.0
Fixed Income Pools	10.2	13.0
Absolute Return Pools	9.9	9.0
Real Return and Opportunistic Pools	9.4	10.0
Short-Term Investment Pools	5.1	2.0
TOTAL	100.0%	100.0%

INVESTMENT AUTHORITY

Pursuant to State law Executive Order 2018-10, which in part transferred to the Board the powers enumerated in (i) Section 91 of Act No. 380 of the Public Acts of 1965, as amended, and (ii) Section 12c of Act No. 314 of 1965), the Board is the investment fiduciary for the System, which is comprised of the State sponsored defined benefit retirement systems: Michigan Public School Employees' Retirement System, State Employees' Retirement System, Michigan State Police Retirement System, Michigan Judges' Retirement System, and the Michigan Military Retirement Provisions. The State Treasurer, State of Michigan, is custodian and ex officio treasurer of the retirement system for the Legislators, State of Michigan (Section 47 of Act No. 261 of the Public Acts of 1957, as amended).

Act No. 314 of the Public Acts of 1965, as amended, authorizes the investment of assets of public employee retirement systems or plans created and established by the State or any political subdivision.

INVESTMENT RESULTS

TOTAL PORTFOLIO RESULTS

For the fiscal year ended September 30, 2024, the total System's rate of return was 15.5% for the Pension Plan and 15.5% for the OPEB Plan as compiled by State Street Investment Analytics. Annualized rates of return for the Pension Plan for the three, five, and ten-year periods ending September 30, 2024, were: 6.0%, 9.7%, and 8.7% respectively.

Investment return calculations are prepared using a Time-Weighted rate of return.

DOMESTIC EQUITY POOLS

The objective for investments made in domestic equities is to meet or exceed the total return of the S&P Composite 1500 index for one, three, and five-year periods and a market cycle.

For active management strategies, the objective is to earn returns that exceed the most relevant S&P Index, adjusting for market capitalization and style, for one, three, and five-year periods and a market cycle. Another objective is to rank above median in a universe of managers possessing a similar market cap and style characteristics.

The pools are invested primarily in equities or equity-related securities of U.S. companies through internal and externally managed strategies. The goal is to build a portfolio of strategies that will provide excess returns relative to the S&P Composite 1500 Index while providing a prudent measure of tracking error to the index. At times, a portion of the pools may be invested in exchange traded funds (ETFs) and fixed-income short-term securities with maturities of less than one year.

INVESTMENT SECTION

REPORT ON INVESTMENT ACTIVITY

The pools invest in equities and equity related securities that are listed on U.S. national securities exchanges, including American Depositary Receipts (ADRs). It may also invest in stocks that are traded over-the-counter. The pools diversify their investments by allocating their equity strategies with consideration of the capitalization weightings of the S&P Composite 1500 Index.

The following summarizes the weightings of the pools as of September 30, 2024:

Active	34.8 %
Passive	65.2
Total	<u>100.0 %</u>

Large-Cap	78.0 %
Multi-Cap	17.6
Mid-Cap	3.5
Small-Cap	0.9
Total	<u>100.0 %</u>

The System's Domestic Equity pools' total rate of return was 40.4% for the Pension Plan and 40.5% for the OPEB Plans for fiscal year 2024. This compared with 35.5% for the S&P Composite 1500 Index.

At the close of fiscal year 2024, the Domestic Equity pools represented 21.3% of total investments. The following summarizes the System's 19.0% ownership share of the Domestic Equity pools at September 30, 2024:

Domestic Equity Pools

(In thousands)

Short-Term Pooled Investments	\$	199,786
Equities		4,283,851
Settlement Principal Payable		(1,966)
Settlement Proceeds Receivable		3,052
Accrued Dividends		3,308
Total	\$	<u>4,488,031</u>

INTERNATIONAL EQUITY POOLS

The objective for investments made in International Equity pools is to meet or exceed the total return of the MSCI ACWI ex USA Index for one, three, and five-year periods and a market cycle.

For active management strategies, the objective is to earn returns that exceed the most relevant MSCI Index, adjusting for market capitalization, style and geography for one, three, and five-year periods and a market cycle. Another objective is to rank above median in a universe of managers possessing a similar market capitalization, style and geography characteristics.

Active exposure is invested primarily in equities or equity-related securities of non-U.S. companies through externally managed strategies.

The pools diversify their investments by allocating its equity strategies with consideration of the economic development status weightings of the MSCI ACWI ex USA Index.

INVESTMENT SECTION

REPORT ON INVESTMENT ACTIVITY

The following summarizes the weightings of the pool as of September 30, 2024:

Active	65.6 %
Passive	34.4
Total	<u>100.0 %</u>

Developed	98.0 %
Emerging	2.0
Total	<u>100.0 %</u>

The System's International Equity pools' total rate of return was 26.2% for the Pension Plan and 26.3% OPEB Plan for fiscal year 2024. This compared with 25.4% for the MSCI ACWI Ex USA Index.

At the close of fiscal year 2024, the International Equity pools represented 14.2% of total investments. The following summarizes the System's 19.0% ownership share of the International Equity Pools at September 30, 2024:

International Equity Pools

(in thousands)

Short-Term Pooled Investments	\$ 88,295
Equities	2,538,230
Fixed Income Securities	301,566
Fair Value of Equity Contracts	69,700
Accrued Dividends and Interest	1,949
Total	<u>\$ 2,999,740</u>

PRIVATE EQUITY POOLS

The Private Equity pools objective is to meet or exceed the benchmark for all private equity investments over long time periods. The benchmark is the S&P 500 Index plus 300 basis points net of fees, lagged by three months over three, five, seven and ten year periods and a market cycle.

Private Equity Investments are investments in the private equity market, primarily through limited partnerships. The following summarizes the weightings of the pools as of September 30, 2024:

Buyout Funds	44.6%
Funds of Funds	31.8
Venture Capital Funds	12.1
Special Situation Funds	5.6
Liquidation Portfolio	5.9
Total	<u>100.0%</u>

The Private Equity pools had a return of 4.4% for the Pension and OPEB Plans for the fiscal year ended September 30, 2024, versus the benchmark of 28.2%. At the close of fiscal year 2024, the Private Equity pools represented 21.1% of total investments.

INVESTMENT SECTION

REPORT ON INVESTMENT ACTIVITY

The following summarizes the System's 19.0% ownership share of the Private Equity pools at September 30, 2024:

Private Equity Pools

(in thousands)

Short-Term Pooled Investments	\$ 5,229
Equities	4,440,435
Settlement Proceeds Receivable	5
Accrued Interest	23
Total	\$ 4,445,692

REAL ESTATE AND INFRASTRUCTURE POOLS

The objective of the Real Estate and Infrastructure pools is to provide diversification and favorable risk adjusted returns primarily through income and appreciation of investments. Investments are typically held through investment entities, such as limited partnerships or limited liability companies, established for the specific purpose of owning, leasing, managing, financing, or developing real estate and infrastructure related investments.

The Real Estate and Infrastructure pools diversify its holdings by:

- **Geography** – The pools are invested globally and are diversified geographically so that it is not concentrated in a limited number of markets or geographic areas.
- **Size and Value** – The pools diversify its holdings by size so that it is not concentrated in a limited number of large investments.
- **Investment Type** – The pools are diversified by investment type as summarized below:

Multi-family apartments	32.6
Commercial office buildings	7.1
Hotel	9.1
Infrastructure	9.6
Industrial warehouse buildings	26.2
Single Family	4.3
Retail shopping centers	3.0
Land	1.0
REITs	6.2
Short-Term Investments	0.9
Total	100.0

The Real Estate and Infrastructure pools generated a return of 1.4% for the Pension and OPEB Plans for fiscal year 2024. The Real Estate and Infrastructure pools compare performance with two benchmark returns from the National Council of Real Estate Investment Fiduciaries (NCREIF): the NCREIF Property Index (less 130 basis points) was (4.7)% and the NCREIF Fund Index – Open-End Diversified Core Equity (NFI-ODCE) was (8.0)%.

At the close of fiscal year 2024, the Real Estate and Infrastructure pools represented 8.8% of total investments. The following summarizes the System's 19.0% ownership share of the Real Estate and Infrastructure pools at September 30, 2024:

Real Estate and Infrastructure Pools

(in thousands)

Real Estate Equities	\$ 1,675,979
Infrastructure Equities	186,139
Total	\$ 1,862,118

INVESTMENT SECTION

REPORT ON INVESTMENT ACTIVITY

FIXED INCOME POOLS

The objective for investments made in the Fixed Income pools is to meet or exceed the Bloomberg US Aggregate Bond Index over one, three, and five-year periods and market cycles. Another objective is to rank above median in a nationally recognized universe of managers possessing a similar duration and credit exposure. For Fixed Income sub-strategies, the objective return is to meet or exceed the most relevant Bloomberg benchmark index.

The pools are invested in fixed income and related securities in a diversified portfolio of investment grade corporate issues, mortgage-backed and asset-backed securities, U.S. Treasuries, Agencies, government sponsored enterprises and government guaranteed mortgages. The pools diversify its investments by allocating its strategies with consideration of credit risk. The goal is to build a portfolio of strategies that will provide excess returns relative to the blended benchmark while providing minimal tracking error to the index. At times a portion of the pools may be invested in exchange traded funds (ETFs) and fixed-income short-term securities with maturities of less than one year.

The System's Fixed Income pools' total rate of return was 13.3% for the Pension Plan and 13.2% for OPEB Plan for fiscal year 2024. This compared with 11.6% for the Bloomberg US Aggregate Bond Index.

At the close of fiscal year 2024, the Fixed Income pools represented 10.2% of total investments. The following summarizes the System's 19.4% ownership share of the Fixed Income pools at September 30, 2024:

<i>Fixed Income Pools</i>	
(In thousands)	
Short-Term Pooled Investments	\$ 13,068
Fixed Income Securities	2,129,249
Accrued interest	6,156
Total	<u>\$ 2,148,473</u>

ABSOLUTE RETURN POOLS

The primary investment objective of the Absolute Return pools is to generate a rate of return that meets or exceeds T-bills by 400 basis points net of fees over a market cycle. Another objective is to exceed the appropriate HFRI Fund of Funds Conservative Index median net of fees over one, three, and five-year periods and a market cycle.

The Absolute Return pools' rate of return for the fiscal year was 11.6% for the Pension and OPEB Plans versus the benchmark's 6.5%.

At the close of fiscal year 2024, the Absolute Return pools represented 9.9% of total investments. The following summarizes the System's 19.0% ownership share of the Absolute Return Strategies pool at September 30, 2024:

<i>Absolute Return Pools</i>	
(in thousands)	
Equities	\$ 2,090,376
Total	<u>\$ 2,090,376</u>

REAL RETURN AND OPPORTUNISTIC POOLS

The primary investment objective of the Real Return and Opportunistic pool is to generate a rate of return that meets or exceeds the increase in the CPI by at least four percent (4%) annually net of fees over one, three, and five-year periods and a market cycle. Opportunistic investments are targeted to earn a return that exceeds the current actuarial assumed rate of return, with the overall Real Return and Opportunistic Pool's benchmark an equal blend between the two benchmarks. If a peer universe is available, another objective is to rank above median in a nationally recognized universe of managers possessing a similar style.

The Real Return and Opportunistic pools' rate of return for the fiscal year was 8.2% for the Pension and OPEB Plans versus the benchmark's 6.8%.

INVESTMENT SECTION

REPORT ON INVESTMENT ACTIVITY

At the close of fiscal year 2024, the Real Return and Opportunistic pools' represented 9.4% of total investments. The following summarizes the System's 19.0% ownership share of the Real Return and Opportunistic pools at September 30, 2024:

Real Return and Opportunistic Pools

(in thousands)

Equities	\$ 1,978,068
Total	<u>\$ 1,978,068</u>

SHORT-TERM INVESTMENT POOLS

The objective of the Short-Term Investment pools is to closely match the return performance of its benchmark, the 30 day Treasury bill.

The Short-Term Investment pools' rate of return for the fiscal year was 5.7% for the Pension plan and 6.0% for the OPEB plan versus the benchmark's 5.6%.

Potential areas of investment are:

- Obligations of the United States or its agencies
- Banker's acceptances, commercial accounts, certificates of deposit or depository receipts
- Repurchase agreements for the purchase of securities issued by the US government or its agencies
- Commercial paper rated at the time of purchase within the two highest classifications established by not less than two national rating services as determined by the State Treasurer
- Short duration investment grade corporate issues

At the close of fiscal year 2024, the Short-Term Investment pools represented 5.1% of total investments. The following summarizes the System's ownership share of the Short-Term Investment pools at September 30, 2024:

Short-Term Investment Pools

(in thousands)

Short-Term Pooled Investments	\$ 832,291
Fixed Income Securities	246,148
Accrued interest	3,881
Total	<u>\$ 1,082,320</u>

INVESTMENT SECTION

REPORT ON INVESTMENT ACTIVITY

ASSET ALLOCATION – SECURITY TYPE ONLY

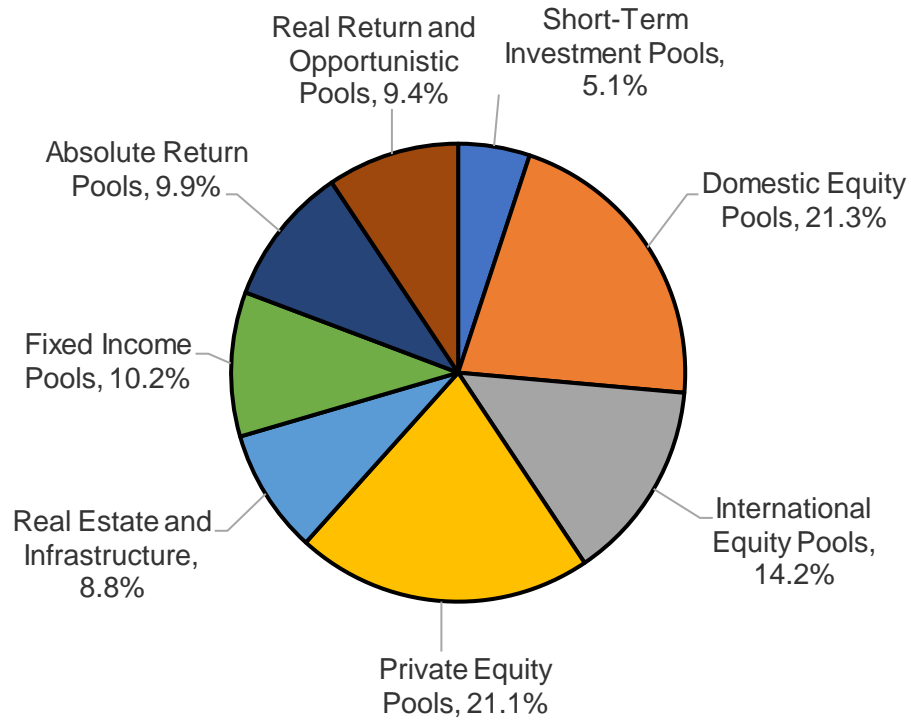

INVESTMENT SECTION

RATE OF RETURN ON INVESTMENTS

PENSION PLAN INVESTMENT RESULTS

For the Period Ending September 30, 2024

Investment Category	Current Year	Annualized Rate of Return ¹		
		3 Years	5 Years	10 Years
Total Portfolio	15.5 %	6.0 %	9.7 %	8.7 %
Domestic Equity Pools	40.4	10.8	14.9	12.7
S&P Composite 1500 Index	35.5	11.5	15.6	13.1
International Equity Pools	26.2	3.5	8.1	6.0
International Blended Benchmark ²	25.4	4.1	7.6	5.2
Private Equity Pools	4.4	3.9	12.8	12.1
Private Equity Benchmark ³	28.2	13.3	18.5	16.2
Real Estate and Infrastructure Pools	1.4	8.8	6.2	7.7
NCREIF Property Blended Index ⁴	(4.7)	(0.4)	1.9	4.5
Fixed Income Pools	13.3	0.6	1.8	3.2
Bloomberg US Aggregate Bond Index	11.6	(1.4)	0.3	1.8
Absolute Return Pools	11.6	7.7	8.2	5.9
HFRI Fund of Funds Conservative Aggregate Index	6.5	3.7	5.0	3.6
Real Return and Opportunistic Pools	8.2	7.9	10.6	9.9
Real Return and Opportunistic Benchmark ⁵	6.8	8.0	7.7	7.4
Short-Term Investment Pools	5.7	3.6	2.5	1.9
30-Day Treasury Bill	5.6	3.6	2.3	1.6

¹ Calculations used a time-weighted rate of return based on the market rate of return in accordance with industry standards. Excludes income and investment gains and losses from securities lending.

² As of 7/1/14, index is MSCI ACWI Ex USA Net. History 10/1/10 to 6/30/14 is MSCI ACWI Ex USA Gross. History 1/1/10 to 9/30/10 is S&P Developed BMI-EPAC Net 75/25. History prior to 1/1/10 is S&P Developed BMI-EPAC Net 50/50.

³ Index is blend of S&P 500 plus 300 bps with a three month lag.

⁴ As of 10/1/05, index is NCREIF less 130 bp. History prior to 10/1/05 reflects NCREIF less 75 bp.

⁵ As of 12/1/18 Benchmark is 50% (CPI+4%) and 50% (actuarial rate 7.05%). History prior to 12/1/18 reflects 50% (CPI+5%) and 50% (actuarial rate 8%).

INVESTMENT SECTION

RATE OF RETURN ON INVESTMENTS

OPEB INVESTMENT RESULTS

For the Period Ending September 30, 2024

Investment Category	Current Year	Annualized Rate of Return ¹		
		3 Years	5 Years	10 Years
Total Portfolio	15.5 %	6.0 %	9.6 %	8.6 %
Domestic Equity Pools	40.5	11.0	15.1	12.8
S&P Composite 1500 Index	35.5	11.5	15.6	13.1
International Equity Pools	26.3	3.5	8.1	6.0
International Blended Benchmark ²	25.4	4.1	7.6	5.2
Private Equity Pools	4.4	3.9	12.8	12.0
Private Equity Benchmark ³	28.2	13.3	18.5	16.2
Real Estate and Infrastructure Pools	1.4	8.8	6.2	7.7
NCREIF Property Blended Index ⁴	(4.7)	(0.4)	1.9	4.5
Fixed Income Pools	13.2	0.6	1.8	3.2
Bloomberg US Aggregate Bond Index	11.6	(1.4)	0.3	1.8
Absolute Return Pools	11.6	7.7	8.2	5.9
HFRI Fund of Funds Conservative Aggregate Index	6.5	3.7	5.0	3.6
Real Return and Opportunistic Pools	8.2	7.9	10.6	9.9
Real Return and Opportunistic Benchmark ⁵	6.8	8.0	7.7	7.4
Short-Term Investment Pools	6.0	4.0	2.7	2.0
30-Day Treasury Bill	5.6	3.6	2.3	1.6

¹ Calculations used a time-weighted rate of return based on the market rate of return in accordance with industry standards. Excludes income and investment gains and losses from securities lending.

² As of 7/1/14, index is MSCI ACWI Ex USA Net. History 10/1/10 to 6/30/14 is MSCI ACWI Ex USA Gross. History 1/1/10 to 9/30/10 is S&P Developed BMI-EPAC Net 75/25.

History prior to 1/1/10 is S&P Developed BMI-EPAC Net 50/50.

³ Index is blend of S&P 500 plus 300 bps with a three month lag.

⁴ As of 10/1/05, index is NCREIF less 130 bp. History prior to 10/1/05 reflects NCREIF less 75 bp.

⁵ As of 12/1/18 Real Return Benchmark is CPI + 400 bps net. Opportunistic is current Actuarial Rate of Return. History prior to 12/1/18 reflects 50% (CPI+5%) and 50% (actuarial rate 8%).

INVESTMENT SECTION

LARGEST ASSETS HELD

LARGEST STOCK HOLDINGS

(By Fair Value)
September 30, 2024

Rank	Shares	Stocks	Fair Value
1	1,845,899	Nvidia Corp.	\$ 224,165,982
2	501,296	Microsoft Corp.	215,707,486
3	919,810	Apple Inc.	214,315,616
4	636,048	Amazon.com Inc.	118,514,738
5	177,480	Meta Platforms Inc. Class A	101,596,703
6	3,866,153	AT&T Inc.	85,055,365
7	428,687	Alphabet Inc. CL A	71,097,782
8	343,845	Broadcom Inc.	59,313,180
9	59,181	Eli Lilly & Co.	52,430,669
10	307,328	Alphabet Inc. CL C	51,382,123

The System's investments are commingled in various pooled accounts. Amounts, par value and number of shares represent the System's pro-rata share based on its ownership of the investment pools.

LARGEST BOND HOLDINGS

(By Fair Value)
September 30, 2024

Rank	Par Amount	Bonds & Notes	Fair Value
1	58,297,614	US Treasury N/B 4.375% Due 05/15/2034	\$ 61,057,642
2	59,698,835	US Treasury N/B 4.25% Due 08/15/2054	60,958,107
3	73,288,455	US Treasury N/B 2.875% Due 05/15/2052	57,396,884
4	56,955,479	US Treasury N/B 0.25% Due 05/31/2025	55,485,427
5	63,522,754	FNMA TBA 30 YR 2 Single Family Mortgage	52,587,341
6	48,728,014	FNMA TBA 30 YR 6.5 Single Family Mortgage	50,210,532
7	47,952,744	FNMA TBA 30 YR 5.5 Single Family Mortgage	48,508,012
8	42,716,610	US Treasury N/B 4.50% Due 03/31/2026	43,167,136
9	51,674,075	US Treasury N/B 3.00% Due 08/15/2052	41,526,982
10	37,970,320	US Treasury N/B 4.25% Due 12/31/2025	38,142,373

Largest Bond Holdings are exclusive of securities lending collateral.

The System's investments are commingled in various pooled accounts. Amounts, par value and number of shares represent the System's pro-rata share based on its ownership of the investment pools.

INVESTMENT SECTION

SCHEDULE OF INVESTMENT FEES

The State of Michigan Investment Board (Board) is the investment fiduciary and custodian of the System's funds pursuant to State law. Outside advisors are utilized to augment the State of Michigan's internal staff. 68.5% of the total investment portfolio is managed by fully discretionary outside advisors. The Michigan Department of Treasury's cost of operations applicable to the retirement system for the fiscal year end amounted to \$4.0 million or six and one tenths basis points (.061%) of the fair value of the Assets under Management by the Board.

	Assets under Management (in thousands)	Fees (in thousands)	Basis Points*
Investment Managers' Fees:			
State Treasurer	\$ 6,642,652	\$ 4,041	6.1
Outside Advisors for			
Fixed Income	1,286,479	3,059	23.8
Absolute Return	2,090,376	10,124	48.4
Real Return and Opportunistic	1,978,068	8,412	42.5
International Equity	2,338,593	5,163	22.1
Domestic Equity	450,840	1,001	22.1
Private Equity	4,445,692	36,095	81.2
Real Estate and Infrastructure	1,862,118	14,514	77.9
Total	\$ 21,094,818	\$ 82,409	
Other Investment Services Fees:			
Assets in Custody	\$ 20,866,283	\$ 2,928	
Security Lending Collateral	634,179	325	

* Private Equity partnership agreements that define the management fees, the asset management fees range from 0 to 250 basis points of the committed capital. For Real Estate and Infrastructure, the asset management fees range from 12 to 150 basis points. For Absolute Return and Real Return and Opportunistic, the asset management fees range from 0 to 200 basis points. These fees, in most cases, are netted against income.

INVESTMENT SECTION

SCHEDULE OF INVESTMENT COMMISSIONS

Fiscal Year Ended September 30, 2024							
	Actual Commissions Paid ¹	Actual Number of Shares Traded ¹	Average Commission Per Share ²	Estimated Trade Costs Per Share	Estimated Research Costs Per Share	Estimated Trade Costs	Estimated Research Costs
Investment Brokerage Firms:							
Bank of America Securities LLC	\$ 69	9,177	\$ 0.01	\$ 0.01	\$ -	\$ 92	\$ -
Broadcort	30	2,930	0.01	0.01	-	30	-
BTIG LLC	97,253	7,583,129	0.01	0.01	-	37,915	-
Capital Institutional Services Inc.	36,503	7,300,692	0.00	0.01	-	73,007	-
Citigroup Global Markets Inc.	20	2,753	0.01	0.01	-	27	-
Cowen & Company LLC	19,825	991,629	0.02	0.01	0.01	9,916	9,916
Drexel Hamilton LLC	3,525	705,107	0.00	0.01	-	7,051	-
J. P. Morgan Securities Inc.	41,725	2,092,795	0.02	0.01	0.01	20,928	20,928
Jefferies & Company	255	33,932	0.01	0.01	-	340	-
Merrill Lynch, Pierce, Fenner & Smith Inc.	4,087	175,131	0.02	0.01	0.01	1,751	1,751
Mischler Financial Group Inc.	3,366	168,298	0.02	0.01	0.01	1,683	1,683
MKM Partners LLC	68,018	3,928,408	0.02	0.01	0.01	39,285	39,285
Morgan Stanley & Co. Inc.	284	37,811	0.01	0.01	-	378	-
National Financial	97	12,963	0.01	0.01	-	129	-
Raymond James and Associates Inc.	5,192	207,692	0.02	0.01	0.01	2,077	2,704
RBC Capital Markets	341	45,408	0.01	0.01	-	454	-
Roberts & Ryan Inv.	5,862	293,085	0.02	0.01	0.01	2,931	2,931
Wayne & Company	111,258	21,351,635	0.01	0.01	-	106,758	-
Glen Eagle Wealth	1,093	109,229	0.01	0.01	-	1,093	-
	<u>\$ 398,803</u>	<u>45,051,804</u>	<u>\$ 0.01</u>	<u>\$ 0.01</u>	<u>\$ -</u>	<u>\$ 305,845</u>	<u>\$ 79,198</u>

¹ Commissions are included in purchase and sale prices of investments. The commissions and shares represent the System's pro-rata share based on ownership of commission and share transactions in the investment pools.

² The average commission per share for all brokerage firms.

INVESTMENT SECTION

INVESTMENT SUMMARY

Fiscal Year Ended September 30, 2024

	<u>Fair Value ¹</u>	<u>Percent of Total Fair Value</u>	<u>Investment & Interest Income²</u>	<u>Percent of Total Investment & Interest Income</u>
Fixed Income Pools	\$ 2,148,473,053	10.2 %	\$ 234,846,578	8.0 %
Domestic Equity Pools	4,488,031,254	21.3	1,357,738,817	45.8
Real Estate and Infrastructure Pools	1,862,117,671	8.8	41,392,269	1.4
Private Equity Pools	4,445,692,482	21.1	227,419,113	7.7
International Equity Pools	2,999,739,877	14.2	637,472,886	21.5
Absolute Return Pools	2,090,376,486	9.9	231,513,618	7.8
Real Return and Opportunistic Pools	1,978,068,097	9.4	171,965,369	5.8
Short-Term Investment Pools	<u>1,082,319,667 ³</u>	<u>5.1</u>	<u>59,473,839</u>	<u>2.0</u>
	<u>\$ 21,094,818,587</u>	<u>100.0 %</u>	<u>\$ 2,961,822,489</u>	<u>100.0 %</u>

¹ Fair value excludes \$634,178,726 in securities lending collateral for fiscal year 2024.

² Total Investment & Interest Income excludes net security lending income of \$1,833,258 for securities lending collateral.

³ Short-Term Investment pools' fair value includes \$228,535,556 of equity in common cash.

INVESTMENT SECTION

INVESTMENT SUMMARY

This page was intentionally left blank.

ACTUARIAL SECTION

Actuary's Certification
Summary of Actuarial Assumptions and Methods
Schedules of Active Member Valuation Data
Prioritized Solvency Test
Analysis of System Experience - Pension
Analysis of System Experience - OPEB
Summary of Plan Provisions
Schedules of Funding Progress

ACTUARIAL SECTION

ACTUARY'S CERTIFICATION



800.521.0498 | P: 248.799.9000 | www.grsconsulting.com

October 18, 2024

Ms. Michelle Lange, Director
Department of Technology, Management and Budget
and
The State of Michigan Retirement Board
P.O. Box 30171
Lansing, Michigan 48909

Ladies and Gentlemen:

The basic financial objective of the Michigan State Employees' Retirement System (SERS) is to establish and receive contributions which when combined with present assets and future investment return will be sufficient to meet the financial obligations of the System to present and future benefit recipients. The progress towards meeting those financial objectives is illustrated in the Schedules of Funding Progress and the Schedules of Employer Contributions.

We performed actuarial funding valuations and issued actuarial funding reports for the SERS pension and retiree health (i.e., OPEB) plans as of September 30, 2023. The purpose of the September 30, 2023 annual actuarial valuations was to determine the contribution requirements for the fiscal year ending September 30, 2026, to measure the System's funding progress, and to provide actuarial information in connection with applicable Governmental Accounting Standards Board statements. The valuations should not be relied upon for any other purpose. The valuation process develops employer contributions that are sufficient to fund the System's normal cost (i.e., the costs assigned by the valuation method to the year of service about to be rendered), as well as to fund any unfunded accrued liabilities over a reasonable period. The valuation was completed based upon population data, asset data, and plan provisions in effect on September 30, 2023.

In addition to the funding valuation reports, separate reports are issued to provide financial reporting information for SERS in accordance with Governmental Accounting Standards Board (GASB) Statement Nos. 67 and 68 (pension benefits) and Nos. 74 and 75 (retiree health benefits, or OPEB). Reports containing the actuarial results of the financial reporting valuations are produced annually after the publication of this letter. The GASB Statement Nos. 67, 68, 74, and 75 financial reporting valuations are based upon a measurement date of September 30, 2024.

The valuations were based upon information provided by the System's administrative staff concerning System benefit provisions, financial transactions, and individual members, terminated members, retirees, and beneficiaries. We checked the data for internal and year to year consistency, but did not audit the data. As a result, we do not assume responsibility for the accuracy or completeness of the data provided by the System's administrative staff. The actuary summarizes and tabulates population data in order to analyze long term trends. The System's auditor audits the actuarial data annually.

One Towne Square | Suite 800 | Southfield, Michigan 48076-3723

ACTUARIAL SECTION

ACTUARY'S CERTIFICATION

Ms. Michelle Lange
October 18, 2024
Page 2

Annual actuarial valuations are based upon assumptions regarding future activity in specific risk areas including the rate of investment return, eligibility for the various classes of benefits, and longevity among retired lives. These assumptions are adopted by the Board and the Department after considering the advice of the actuary and other professionals. Each actuarial valuation takes into account all prior differences between actual and assumed experience in each risk area and adjusts the contribution requirements as needed.

The following schedules in the Financial Section, the Actuarial Section, and the Statistical Section of the Annual Comprehensive Financial Report (ACFR) were prepared by the Department of Financial Services based upon certain information presented in the previously mentioned funding and financial reporting valuation reports:

Financial Section

- Note 1 - Table of System's Membership
- Note 4 - Net Pension Liability; Summary of Actuarial Assumptions and Methods
- Note 5 – Net OPEB Liability; Summary of Actuarial Assumptions and Methods
- Note A – Methods and Assumptions Used to Determine Contributions for Fiscal Year 2024
- Schedules of Changes in the Net Pension Liability (NPL) and the Net OPEB Liability (NOL) and Related Ratios
- Schedules of Contributions Multiyear
- Sensitivity of the NPL to Changes in the Discount Rate
- Sensitivity of the NOL to Changes in the Discount Rate
- Sensitivity of the NOL to Changes in the Healthcare Cost Trend Rate Assumption

Actuarial Section

- Summary of Actuarial Assumptions and Methods used in the September 30, 2023 Pension Funding Valuation
- Percent of Eligible Active Members Retiring Within Next Year
- Separation from Active Employment Before Age and Service Retirement, Disability, and Individual Pay Increase Assumptions
- Schedule of Active Member Pension Valuation Data
- Schedule of Changes in the Retirement Rolls
- Prioritized Solvency Tests
- Analyses of System Experience
- Schedule of Active Member OPEB Valuation Data
- Schedule of Changes in the OPEB Rolls
- Schedules of Funding Progress

Statistical Section

- Schedule of Retired Members by Type of Retirement
- Schedule of Retired Members by Type of Pension Benefit
- Schedule of Retired Members by Type of Health Benefit
- Schedule of Average Benefit Payments – Pension, Medical/Rx, Dental, and Vision
-

In addition, we provided the information for the Schedule of OPEB Unfunded Actuarial Accrued Liability by Tier.



ACTUARIAL SECTION

ACTUARY'S CERTIFICATION

Ms. Michelle Lange
October 18, 2024
Page 3

The September 30, 2023 funding valuations and the September 30, 2024 financial reporting valuations were based upon assumptions that were recommended in connection with a study of System experience covering the period from October 1, 2017 through September 30, 2022. Future actuarial measurements may differ significantly from those presented in the annual valuations due to such factors as experience differing from that anticipated by actuarial assumptions, or changes in plan provisions, actuarial assumptions/methods, or applicable law. Due to the limited scope of the assignment, we did not perform an analysis of the potential range of future measurements.

The signing actuaries are independent of the plan sponsor.

The actuarial valuations of SERS were performed by qualified actuaries in accordance with standards of practice prescribed by the Actuarial Standards Board and in compliance with applicable State statutes. The assumptions and methods used for funding and financial reporting purposes are in conformity with the Actuarial Standards of Practice issued by the Actuarial Standards Board. Louise M. Gates and Mita D. Drazilov are Members of the American Academy of Actuaries (MAAA) and meet the Qualification Standards of the American Academy of Actuaries to render the actuarial opinions contained herein. It is our opinion that the calculated employer contribution meets the financial objective of the Retirement System.

Respectfully submitted,
Gabriel, Roeder, Smith & Company



Louise M. Gates, ASA, FCA, MAAA



Mita D. Drazilov, ASA, FCA, MAAA



ACTUARIAL SECTION

SUMMARY OF ACTUARIAL ASSUMPTIONS AND METHODS

1. The investment return rate used in the pension valuation was 6.00% per year net of investment expenses, compounded annually. This rate of return is not the assumed real rate of return. Considering a wage inflation assumption of 2.75%, the 6.00% nominal rate of investment return translates into a real rate of investment return of 3.25% over wage inflation. Adopted 2021.
2. The healthy life mortality tables used in evaluating allowances to be paid was the PubG-2010 Male and Female Healthy Annuitant Mortality Tables, scaled by 104% for males and 115% for females, adjusted for mortality improvements using projection scale MP-2021 from 2010. Adopted 2023.
3. Sample probabilities of regular, unreduced retirement are shown in Schedule 1 on the next page. Adopted 2023.
4. Sample probabilities of withdrawal from service and individual pay increase assumption (adopted 2018) and sample probabilities of disability (adopted 2010) are shown in Schedule 2 on the next page.
5. The active member population is closed to new hires. This will result in a gradual reduction in the total active member payroll over time.
6. An individual entry age actuarial cost method of valuation was used in determining actuarial liabilities and normal cost. Adopted 1975. Unfunded actuarial accrued liabilities are financed over a declining 40-year period for years beginning October 1, 1996. Adopted 1996.
7. The Department of Technology, Management and Budget approved the use of market value of assets as of September 30, 2006 for valuation purposes. For investment gains and losses that occur after that date, a 5-year smoothing technique will be used. Specifically, the excess (shortfall) of actual investment income (including interest, dividends, realized and unrealized gains or losses) over the imputed-income at the valuation interest rate is considered the gain (loss), which is spread over five years. Adopted 2007.
8. The data about persons now covered and about present assets was furnished by the System's administrative staff. Although examined for general reasonableness, the data was not audited by the actuary.
9. The actuarial valuation computations were made by or under the supervision of a Member of the American Academy of Actuaries (MAAA). The assumptions used in the actuarial valuations were adopted by the System's Board and the Department of Technology, Management and Budget after consulting with the actuary.
10. A 5-year experience investigation, covering the period from October 1, 2012 through September 30, 2017 was completed in 2018. The purpose of the study was to analyze the actual experience of the System versus that anticipated by actuarial assumptions then in use.
11. Gabriel, Roeder, Smith & Company was awarded the actuarial and consulting services contract beginning October 4, 2006.

ACTUARIAL SECTION

SUMMARY OF ACTUARIAL ASSUMPTIONS AND METHODS

SCHEDULE 1 PERCENT OF ELIGIBLE ACTIVE MEMBERS RETIRING WITHIN NEXT YEAR

Retirement Ages	Corrections Officers		Conservation Officers		Other Members	
	DB Plan	DC Plan	DB Plan	DC Plan	DB Plan	DC Plan
45	- %	- %	28 %	15 %	- %	- %
48	-	-	28	15	-	-
51	45	20	28	15	-	-
55	30	10	28	15	20	20
58	30	10	28	15	15	8
61	30	10	28	15	17	8
64	40	10	40	15	22	10
67	50	15	50	20	25	15
70	100	100	100	100	25	15
75	100	100	100	100	100	100

SCHEDULE 2 SEPARATION FROM ACTIVE EMPLOYMENT BEFORE AGE & SERVICE RETIREMENT, DISABILITY & INDIVIDUAL PAY INCREASE ASSUMPTIONS

Sample Ages	Years of Service	Percent of Active Members Withdrawing Within Next Year (Men and Women)		Percent of Active Members Becoming Disabled Within Next Year		Percent Increase in Pay During Next Year
				Non-Duty Disabilities	Duty Disabilities	
		DB Plan	DC Plan			
All	0	17.00 %	20.00 %	- %	- %	- %
	1	12.00	15.00	-	-	-
	2	8.00	10.00	-	-	-
	3	5.50	7.00	-	-	-
	4	4.50	5.00	-	-	-
25	5 & Over	3.50	5.00	0.03	-	8.75
35		2.38	3.90	0.10	0.01	3.95
45		1.84	2.88	0.34	0.04	3.25
55		1.60	2.50	0.92	0.08	3.15
60		1.60	2.50	2.10	0.11	2.75

ACTUARIAL SECTION

SCHEDULES OF ACTIVE MEMBER VALUATION DATA

SCHEDULE OF ACTIVE MEMBER PENSION VALUATION DATA

Valuation Date Sept. 30	Number	Reported Annual Payroll*	Average Annual Pay	Increase (Decrease)	Average Age	Average Service
2014	14,985	\$ 1,011	\$ 67,467	2.7%	53.7	25.8
2015	13,404	922	68,792	2.0	54.2	26.5
2016	11,965	851	71,089	3.3	54.7	27.2
2017	10,459	780	74,590	4.9	55.1	27.8
2018	9,128	702	76,922	3.1	55.6	28.5
2019	7,788	618	79,299	3.1	56.0	29.0
2020	6,515	537	82,429	3.9	56.5	29.7
2021	5,402	460	85,075	3.2	57.1	30.4
2022	4,509	403	89,389	5.1	57.8	31.0
2023	3,812	364	95,606	7.0	58.4	31.7

*In millions of dollars.

SCHEDULE OF ACTIVE MEMBER OPEB VALUATION DATA

Valuation Date Sept. 30	Number	Reported Annual Payroll*	Average Annual Pay	Increase (Decrease)	Average Age	Average Service
2014	49,744	\$ 2,857	\$ 57,441	0.5 %	45.5	13.4
2015	49,020	3,209	61,784	7.6	45.5	13.3
2016	53,308	2,989	56,072	(9.3)	44.4	12.2
2017	49,348	3,244	65,730	17.2	45.0	12.7
2018	49,387	3,324	67,298	2.4	45.0	12.4
2019	49,602	3,424	69,025	2.6	44.8	12.0
2020	48,711	3,456	70,949	2.8	45.1	12.1
2021	48,180	3,358	69,699	(1.8)	45.2	11.8
2022	48,333	3,466	71,713	2.9	45.3	11.6
2023	49,133	3,552	72,295	0.8	45.4	11.6

*In millions of dollars.

ACTUARIAL SECTION

SCHEDULES OF ACTIVE MEMBER VALUATION DATA

SCHEDULE OF CHANGES IN RETIREMENT ROLLS

Year	Added to Rolls		Removed from Rolls		Rolls - End of Year		Average Annual Allowances	Change in Annual Allowances
Ended Sept. 30	No.	Annual Allowances*	No.	Annual Allowances*	No.	Annual Allowances*		
2014	2,421	\$ 69,805	1,660	\$ 32,801	57,615	\$ 1,212,333	\$ 21,042	3.1%
2015	2,490	76,224	1,652	33,955	58,453	1,254,602	21,463	3.5
2016	2,306	71,644	1,721	35,486	59,038	1,290,760	21,863	2.9
2017	2,452	78,842	1,806	38,217	59,684	1,331,385	22,307	3.1
2018	2,224	74,366	1,898	39,706	60,010	1,366,045	22,764	2.6
2019	2,394	78,936	1,903	41,489	60,501	1,403,492	23,198	2.7
2020	2,089	74,233	1,957	43,331	60,633	1,434,394	23,657	2.2
2021	2,035	74,481	2,168	48,954	60,500	1,459,921	24,131	1.8
2022	1,763	68,408	2,089	48,144	60,174	1,480,185	24,598	1.4
2023	1,510	58,648	2,070	48,227	59,614	1,490,606	25,004	0.7

*In thousands of dollars.

SCHEDULE OF CHANGES IN THE OPEB ROLLS

Year	Added to Rolls		Removed from Rolls		Rolls – End of Year		Average Annual Allowances	Change in Annual Allowances
Ended Sept. 30	No.	Annual Allowances* ¹	No.	Annual Allowances* ¹	No.	Annual Allowances* ¹		
2014	2,052	\$ 22,366	1,643	\$ 25,398	51,210	\$ 443,130	\$ 8,653	(0.7)%
2015	2,168	24,216	1,630	24,904	51,748	442,442	8,550	(0.2)
2016	1,989	60,150	1,716	22,012	52,021	480,580	9,238	8.6
2017	2,080	56,820	1,825	25,580	52,276	511,820	9,791	6.5
2018	1,827	22,642	1,816	28,835	52,287	505,627	9,670	(1.2)
2019	2,130	27,055	1,853	29,146	52,564	503,537	9,580	(0.4)
2020	1,847	37,132	1,912	30,355	52,499	510,314	9,720	1.3
2021	1,757	22,486	2,085	33,917	52,171	498,883	9,562	(2.2)
2022	1,567	19,406	2,006	31,430	51,732	486,860	9,411	(2.4)
2023	1,281	15,519	1,968	28,172	51,045	474,206	9,290	(2.6)

* In thousands of dollars.

¹ Based on the illustrative premiums reported for the indicated valuation.

Notes:

No. refers to number of retiree health contracts

Annual allowances added to rolls includes increases due to medical inflation and contract changes.

Annual allowances removed from rolls includes decreases due to contract changes.

ACTUARIAL SECTION

PRIORITIZED SOLVENCY TEST

The System's funding objective is to meet long-term benefit promises through contributions that remain approximately level from year to year as a percent of member payroll. If the contributions to the System are level in concept and soundly executed, the System will pay all promised benefits when due, the ultimate test of financial soundness. Testing for level contribution rates is the long-term solvency test.

A prioritized solvency test is another means of checking a system's progress under its funding program. In a short condition test, the plan's present assets (cash and investments) are compared with: (1) active member contributions on deposit; (2) the liabilities for future benefits to present retired lives; and (3) the liabilities for service already rendered by active and inactive members. In a system that has been following the discipline of level percent of payroll financing, the liabilities for active member contributions on deposit (liability 1) and the liabilities for future benefits to present retired lives (liability 2) will be fully covered by present assets (except in rare circumstances). In addition, the liabilities for service already rendered by active members (liability 3) are normally partially covered by the remainder of present assets. Generally, if the System has been using level-cost financing, the funded portion of liability 3 will increase over time. Liability 3 being fully funded is not necessarily a by-product of level percent of payroll funding methods.

The schedules that follow illustrate the history of the liabilities of the System and are indicative of the System's policy of following the discipline of level percent of payroll financing.

PENSION BENEFITS

(\$ in millions)

Valuation Date Sept. 30	Actuarial Accrued Liability (AAL)			Valuation Assets	Portion of AAL Covered by Assets			
	(1)	(2)	(3)		(1)	(2)	(3)	(4) ²
	Active Member Contributions	Retirants and Beneficiaries	Active and Inactive Members (Employer Financed Portion)					
2014	\$ 195	\$ 11,869	\$ 3,707	\$ 9,962	100.0 %	82.3 %	- %	63.2 %
2014 ¹	195	12,149	3,829	9,962	100.0	80.4	-	61.6
2015	220	12,483	3,534	10,417	100.0	81.7	-	64.2
2016 ¹	239	13,240	3,537	10,937	100.0	80.8	-	64.3
2017	246	13,549	3,313	11,407	100.0	82.4	-	66.7
2017 ¹	246	14,104	3,531	11,884	100.0	82.5	-	66.5
2018	250	14,337	3,249	12,149	100.0	83.0	-	68.1
2018 ¹	250	15,259	3,846	12,494	100.0	80.2	-	65.8
2019	242	15,564	3,115	12,374	100.0	77.9	-	65.4
2020	232	15,783	2,728	12,297	100.0	76.4	-	65.6
2021	215	15,926	2,351	12,765	100.0	78.8	-	69.0
2021 ¹	215	16,921	2,663	13,690	100.0	79.6	-	69.1
2022	200	16,975	2,393	13,617	100.0	79.0	-	69.6
2023	188	16,890	2,195	13,600	100.0	79.4	-	70.6
2023 ¹	188	16,575	2,232	13,600	100.0	80.9	-	71.6

¹ Revised actuarial assumptions.

² Percent funded on a total valuation asset and total actuarial accrued liability basis.

ACTUARIAL SECTION

PRIORITIZED SOLVENCY TEST

OTHER POSTEMPLOYMENT BENEFITS

(\$ in millions)

Valuation Date Sept. 30	Actuarial Accrued Liability (AAL)			Valuation Assets	Portion of AAL Covered by Assets			
	(1)	(2)	(3)					
	Active Member Contributions	Retirants and Beneficiaries	Active and Inactive Members (Employer Financed Portion) ³		(1)	(2)	(3)	(4) ¹
2014 ²	\$ -	\$ 5,792	\$ 2,957	\$ 1,058	- %	18.3 %	- %	12.1 %
2015	-	6,047	2,951	1,302	-	21.5	-	14.5
2016 ²	-	6,680	3,317	1,602	-	24.0	-	16.0
2017	-	6,414	3,035	2,047	-	31.9	-	21.7
2017 ²	-	6,498	3,097	2,047	-	31.5	-	21.3
2018	-	6,500	3,027	2,508	-	38.6	-	26.3
2018 ²	-	7,164	3,466	2,562	-	35.8	-	24.1
2019	-	6,215	3,008	3,078	-	49.5	-	33.4
2020	-	5,925	2,786	3,699	-	62.4	-	42.5
2021	-	5,489	2,566	4,576	-	83.4	-	56.8
2021 ²	-	5,936	2,879	5,059	-	85.2	-	57.4
2022	-	5,031	2,442	5,522	-	100.0	20.1	73.9
2023	-	4,811	2,227	6,022	-	100.0	55.4	85.6
2023 ²	-	4,808	2,207	6,022	-	100.0	55.0	85.8

¹ Percent funded on a total valuation asset and total actuarial accrued liability basis.

² Revised actuarial assumptions and/or methods.

³ Includes liability for 'Monetized' members.

ACTUARIAL SECTION

ANALYSIS OF SYSTEM EXPERIENCE – PENSION

GAINS/(LOSSES) IN ACCRUED LIABILITIES

During Year Ended September 30, 2023

Resulting from Differences Between Assumed Experience & Actual Experience

	<u>Type of Activity</u>	<u>Gain/(Loss)</u>
1	Retirements (including disability retirement). If members retire at older ages or with lower final average pay than assumed, there is a gain. If younger ages or higher average pays, a loss.	\$ 3,748,977
2	Withdrawal from Employment (including death-in-service). If more liabilities are released by withdrawals and deaths than assumed, there is a gain. If smaller releases, a loss.	26,576,727
3	Pay Increases. If there are smaller pay increases than assumed, there is a gain. If greater increases, a loss.	(68,619,598)
4	Investment Income. If there is greater investment income than assumed, there is a gain. If less income, a loss.	(36,659,675)
5	Death After Retirement. If retirants and inactive vested members live longer than assumed, there is a loss. If not as long, a gain.	30,739,212
6	Rehires. Rehires into the System will generally result in an actuarial loss.	-
7	Other. Miscellaneous gains and losses resulting from data adjustments, timing of financial transactions, etc.	<u>(7,849,174)</u>
8	Composite Gain (or Loss) During Year.	<u><u>\$ (52,063,531)</u></u>

ACTUARIAL SECTION

ANALYSIS OF SYSTEM EXPERIENCE – OPEB

GAINS/(LOSSES) IN ACCRUED LIABILITIES

During Year Ended September 30, 2023

Resulting from Differences Between Assumed Experience & Actual Experience

	<u>Type of Activity</u>	<u>Gain/(Loss)</u>
1	Premiums. Gains and losses from actual premiums in valuation year versus that assumed from prior valuation.	\$ 432,034,903
2	Investment Income. If there is greater investment income than assumed, there is a gain. If less income, a loss.	(95,632,371)
3	Demographic and Other. Gain and losses resulting from demographic experience data adjustments, timing of financial transactions, etc.	274,591,924
4	Composite Gain (or Loss) During Year.	<u>\$ 610,994,456</u>

ACTUARIAL SECTION

SUMMARY OF PLAN PROVISIONS

Our actuarial valuation of the System as of September 30, 2023, is based on the present provisions of the Michigan State Employees' Retirement Act (Public Act 240 of 1943, as amended).

REGULAR RETIREMENT

(No reduction factor for age)

- **Eligibility** – Age 55 with 30 years service, or age 60 with 10 or more years of service. Corrections Officers may retire at age 51 with 25 or more years of service, or age 56 with 10 or more years of service. Conservation Officers may retire after 25 years of service regardless of age.
- **Annual Amount** – Total service times 1.5% of FAC. For members with 20 or more years of service, a \$3,000 minimum annual benefit is payable. Corrections Officers receive an additional temporary supplement to age 62 equal to the product of supplemental service times 0.5% of FAC. Conservation Officers retiring after 25 years receive a benefit equal to 60% of FAC.

EARLY RETIREMENT

(Age Reduction Factor Used)

- **Eligibility** – Age 55 with 15 or more years of service.
- **Annual Amount** – Computed as regular retirement benefit but reduced by 0.5% for each month under age 60.

DEFERRED RETIREMENT

(Vested benefit)

- **Eligibility** – 10 years of service (five years for unclassified persons in the executive or legislative branch). Benefit commences at age 60.
- **Annual Amount** Regular retirement benefit based on service and final average compensation at time of termination.

DUTY DISABILITY RETIREMENT

- **Eligibility** – No age or service requirement.
- **Annual Amount** – Disability age 60+: Computed as regular retirement benefit with minimum benefit based on 10 years service. Disability prior to age 60: To age 60, benefit is computed as a regular retirement benefit using service at the time of disability retirement with a minimum benefit of \$6,000 per year. Additional limitation such that benefit plus workers' compensation does not exceed final compensation. At age 60, benefit is recomputed as a regular retirement benefit with service granted for period in receipt of disability benefit before age 60. If the member dies before age 60, benefits are payable to a surviving spouse computed as a regular retirement benefit but based on service at time of disability retirement plus elapsed time between date of retirement and age 60.

NONDUTY DISABILITY RETIREMENT

- **Eligibility** – 10 years of service.
- **Annual Amount** – Computed as regular retirement benefit based on service and FAC at time of disability. Minimum annual benefit is \$600. Eligible Group 2 and Group 3 members may elect this benefit (in lieu of PA 264 benefits).

DUTY DEATH BEFORE RETIREMENT

- **Eligibility** – No age or service requirement.
- **Annual Amount** – Accumulated employee contributions are refunded. Surviving spouse receives annual benefit computed as a regular retirement benefit as if the deceased member retired the day before date of death and elected Option A. Benefit is based on member's service at time of death, or 10 years of service, whichever is greater. A minimum benefit of \$6,000 per year is payable. Children under age 21 each receive equal share of one-half of the benefit payable (surviving spouse receives the other half), to a maximum of one-half for all children. A given child's share of benefits terminates upon the child's marriage, death or attainment of age 21. In the event that there is no surviving spouse, the benefit is allocated equally among all children subject to the limitations described on prior page. In the event that there is no surviving spouse or eligible children, benefits may be paid to an eligible, dependent parent. Benefits end upon the marriage

ACTUARIAL SECTION

SUMMARY OF PLAN PROVISIONS

or death of the surviving parent. Additional limitation such that benefit plus workers' compensation does not exceed final compensation.

NONDUTY DEATH BEFORE RETIREMENT

- **Eligibility** –10 years of service. In the case of a deceased vested former member, the survivor benefit commences when the deceased former member would have attained age 60.
- **Annual Amount** – Computed as regular retirement benefit but reduced in accordance with a 100% joint and survivor election.

POSTRETIREMENT COST-OF-LIVING ADJUSTMENTS

One-time upward adjustments have been made in 1972, 1974, 1976, 1977 and 1987. Beginning in 1983, some benefit recipients share in a distribution of a portion of investment income earned in excess of 8% annually (supplemental payment). Beginning in 1988, all benefit recipients are eligible for automatic 3% annual (non-compounded) benefit increases, with a maximum \$300 annual increase. Eligibility for the above benefits:

- Retired before October 1, 1987 Greater of supplemental payment or the combination of the 1987 one-time adjustment and the automatic increases.
- Retired on or after October 1, 1987 automatic increases only.

POSTRETIREMENT HEALTHCARE BENEFITS

Persons in receipt of retirement allowance (including members who did not retire directly from the System, but come from a vested deferred status), and their dependents, are eligible for 90% System paid health insurance coverage and 90% System paid dental and vision insurance.

MEMBER CONTRIBUTIONS

Group 1 Members: 4% of annual pay effective April 1, 2012.

Group 2 Members: 4% of annual pay effective April 1, 2012 until the date of transfer to DC pension plan.

Group 3 Members: N/A

DEFINED CONTRIBUTION LEGISLATION (PUBLIC ACT 487 OF 1996)

New state employees hired on or after March 31, 1997 become participants in Tier 2 (i.e., a defined contribution plan) rather than Tier 1 (i.e., the above described defined benefit plan).

Active members on March 30, 1997 could irrevocably elect to terminate membership in Tier 1 and become participants in Tier 2. Elections had to be in writing and submitted between January 2, 1998 and April 30, 1998. Such members became Tier 2 participants on June 1, 1998, and had the actuarial present value of their Tier 1 accrued benefit transferred into Tier 2 by September 30, 1998.

A defined benefit disability pension or death-in-service pension may be payable if a Tier 2 participant becomes disabled or dies in service.

FORMER TIER 1 MEMBERS

A former non-vested member who is reemployed on or after January 1, 2014 is not eligible for membership in Tier 1. This type of member shall become a qualified participant in Tier 2, and shall be treated as being first employed by the State as of his or her date of reemployment.

ACTUARIAL SECTION

SCHEDULES OF FUNDING PROGRESS

SCHEDULE OF FUNDING PROGRESS – PENSION BENEFITS

(\$ in millions)

Valuation Date Sept 30	Actuarial Value of Assets (a)	Actuarial Accrued Liability (AAL) Entry Age (b)	Unfunded (Overfunded) Accrued Liability (UAAL) (b-a)	Funded Ratio (a/b)	Active Payroll (c)	UAAL as a % of Active Payroll ((b-a)/c)
2014	\$ 9,962	\$ 15,771	\$ 5,809	63.2 %	\$ 1,011	574.6 %
2014 ¹	9,962	16,173	6,211	61.6	1,011	614.4
2015	10,417	16,237	5,821	64.2	922	631.3
2016	10,937	16,291	5,353	67.1	851	629.3
2016 ¹	10,937	17,016	6,078	64.3	851	714.6
2017	11,407	17,108	5,700	66.7	780	730.7
2017 ¹	11,884	17,881	5,997	66.5	780	768.7
2018	12,149	17,836	5,687	68.1	702	810.0
2018 ¹	12,494	18,955	6,501	65.8	702	925.9
2019	12,374	18,921	6,547	65.4	618	1,060.1
2020	12,297	18,743	6,446	65.6	537	1,200.4
2021	12,765	18,492	5,727	69.0	460	1,246.2
2021 ¹	13,690	19,799	6,109	69.1	460	1,329.3
2022	13,617	19,568	5,951	69.6	403	1,476.5
2023	13,600	19,273	5,673	70.6	364	1,556.7
2023 ¹	13,600	18,995	5,395	71.6	364	1,480.2

¹ Revised actuarial assumptions.
Source: Gabriel, Roeder Smith & Co.

SCHEDULE OF FUNDING PROGRESS – OTHER POSTEMPLOYMENT BENEFITS

(\$ in millions)

Valuation Date Sept 30	Actuarial Value of Assets (a)	Actuarial Accrued Liability (AAL) Entry Age (b)	Unfunded (Overfunded) Accrued Liability (UAAL) (b-a)	Funded Ratio (a/b)	Active Payroll (c)	UAAL as a % of Active Payroll ((b-a)/c)
2014 ¹	\$ 1,058	\$ 8,749	\$ 7,691	12.1%	\$ 2,857	269.2%
2015	1,302	9,002	7,697	14.5	3,029	254.2
2016	1,602	9,498	7,896	16.9	2,989	264.2
2016 ¹	1,602	9,997	8,395	16.0	2,989	280.9
2017	2,047	9,449	7,402	21.7	3,244	228.2
2017 ¹	2,047	9,595	7,548	21.3	3,244	232.7
2018	2,508	9,527	7,018	26.3	3,324	211.2
2018 ¹	2,562	10,630	8,069	24.1	3,324	242.8
2019	3,078	9,223	6,145	33.4	3,424	179.5
2020	3,699	8,711	5,011	42.5	3,456	145.0
2021	4,576	8,055	3,479	56.8	3,358	103.6
2021 ^{1,2}	5,059	8,815	3,756	57.4	3,358	111.8
2022	5,522	7,473	1,951	73.9	3,466	56.3
2023	6,022	7,038	1,016	85.6	3,552	28.6
2023 ^{1,2}	6,022	7,015	993	85.8	3,552	28.0

¹ Revised actuarial assumptions.
Source: Gabriel, Roeder, Smith & Co.

² Change in assumptions shown for years where assumptions other than the trend assumption have changed. Beginning with the September 30, 2021 valuation, results as of the same valuation date prior to the assumption change reflect expected trend from the prior year's valuation.

ACTUARIAL SECTION

SCHEDULES OF FUNDING PROGRESS

This page was intentionally left blank.

STATISTICAL SECTION

Contents

Schedules of Additions by Source

Schedules of Deductions by Type

Schedules of Changes in Fiduciary Net Position

Schedules of Benefits and Refunds by Type

Schedules of Retired Members by Type of Benefit

Schedule of Retired Members by Type of Retirement

Schedule of Other Postemployment Benefits

Schedules of Average Benefit Payments

Ten Year History of Membership

STATISTICAL SECTION

CONTENTS

This part of the System's annual comprehensive financial report presents detailed information as a context for understanding what the information in the financial statements, note disclosures, and required supplementary information says about the System's overall financial health.

FINANCIAL TRENDS

These schedules contain trend information to help the reader understand how the System's financial performance and fiscal health has changed over time. The schedules are presented for the last ten fiscal years. Schedules included are:

- Schedule of Pension Plan Additions by Source
- Schedule of OPEB Plan Additions by Source
- Schedule of Pension Plan Deductions by Type
- Schedule of OPEB Plan Deductions by Type
- Schedule of Changes in Fiduciary Net Position – Pension Plan
- Schedule of Changes in Fiduciary Net Position – OPEB Plan
- Schedule of Pension Benefit and Refunds by Type
- Schedule of Other Postemployment Benefits and Refunds by Type

OPERATING INFORMATION

These schedules contain contextual information to assist the reader's understanding of how the System's financial information relates to the combination of participating members and the benefits it provides. Schedules are presented for the last ten fiscal years, except where noted. Schedules included are:

- Schedule of Retired Members by Type of Pension Benefit
- Schedule of Retired Members by Type of Other Postemployment Benefits
- Schedule of Retired Members by Type of Retirement
- Schedule of Other Postemployment Benefits
- Schedule of Average Benefit Payments – Pension
- Schedule of Average Benefit Payments – Health
- Schedule of Average Benefit Payments – Dental
- Schedule of Average Benefit Payments – Vision
- Ten Year History of Membership

STATISTICAL SECTION

SCHEDULES OF ADDITIONS BY SOURCE

SCHEDULE OF PENSION PLAN ADDITIONS BY SOURCE

Last Ten Years

Fiscal Year Ended Sept. 30	Member Contributions	Employer Contributions			Total
		Dollars	% of Annual Reported Payroll	Net Investment & Other Income	
2015	\$ 46,689,032	\$ 749,487,469	81.3 %	\$ 232,642,604	\$ 1,028,819,105
2016	46,665,882	716,464,627	84.2	781,651,240	1,544,781,748
2017	40,838,900	703,130,797	90.1	1,411,689,735	2,155,659,433
2018	35,598,366	650,739,520	92.7	1,273,573,539	1,959,911,425
2019	28,442,002	600,083,089	97.2	611,157,571	1,239,682,663
2020	25,264,952	613,728,653	114.3	599,318,388	1,238,311,992
2021	23,881,406	659,639,389	NA	3,191,847,609	3,875,368,405
2022	18,751,535	688,301,031	NA	(634,394,288)	72,658,278
2023	19,382,014	711,551,512	NA	1,053,450,470	1,784,383,996
2024	14,484,940	723,059,998	NA	2,003,066,148	2,740,611,086

SCHEDULE OF OPEB PLAN ADDITIONS BY SOURCE

Last Ten Years

Fiscal Year Ended Sept. 30	Member Contributions	Employer Contributions			Total
		Dollars	% of Annual Reported Payroll	Net Investment & Other Income	
2015	\$ 37,687,750	\$ 664,368,713	21.9 %	\$ 67,437,137	\$ 769,493,600
2016	38,661,386	617,662,359	20.7	171,309,486	827,633,231
2017	27,000	643,568,646	19.8	278,495,329	922,090,975
2018	-	688,884,013	20.7	313,330,737	1,002,214,750
2019	-	765,235,166	22.4	209,795,649	975,030,816
2020	-	703,567,225	20.4	296,341,673	999,908,898
2021	-	774,405,529	NA	1,083,849,730	1,858,255,259
2022	-	579,954,673	NA	(121,588,922)	458,365,750
2023	-	520,796,321	NA	546,691,985	1,067,488,305
2024	-	453,365,135	NA	1,081,337,591	1,534,702,726

TOTAL ADDITIONS

Year Ended September 30

(in millions)

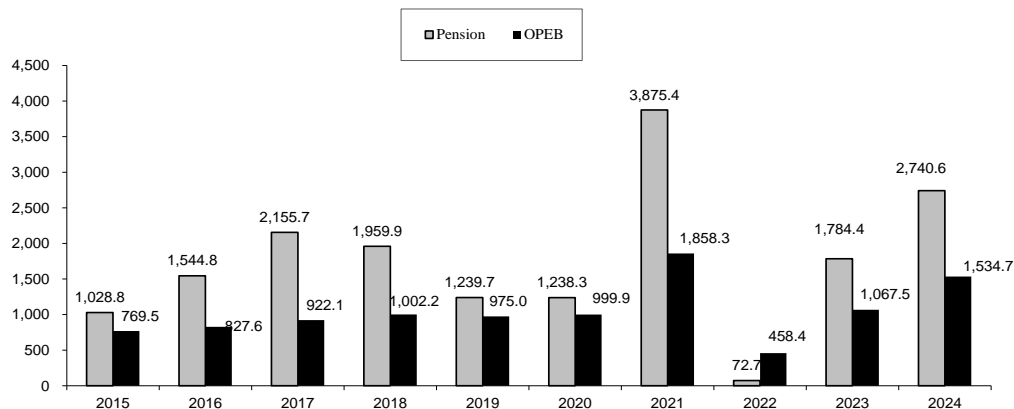

STATISTICAL SECTION

SCHEDULES OF DEDUCTIONS BY TYPE

SCHEDULE OF PENSION PLAN DEDUCTIONS BY TYPE

Last Ten Years

Fiscal Year Ended Sept. 30	Benefit Payments	Refunds and Transfers	Uncollectible Receivables	Administrative and Other Expenses	Total
2015	\$ 1,265,335,477	\$ 144,115	\$ -	\$ 6,227,748	\$ 1,271,707,340
2016	1,289,597,875	130,258	-	6,628,719	1,296,356,853
2017	1,322,339,410	318,670	-	6,284,973	1,328,943,054
2018	1,362,275,032	205,121	-	6,488,354	1,368,968,508
2019	1,398,264,962	116,402	4,423,275	6,987,894	1,409,792,533
2020	1,432,400,830	311,218	-	5,955,829	1,438,667,878
2021	1,459,748,602	388,667	-	5,924,583	1,466,061,853
2022	1,483,367,682	184,506	-	6,002,959	1,489,555,148
2023	1,498,379,842	255,451	-	6,324,364	1,504,959,658
2024	1,506,883,241	81,214	6,419,973	6,251,140	1,519,635,568

SCHEDULE OF OPEB PLAN DEDUCTIONS BY TYPE

Last Ten Years

Fiscal Year Ended Sept. 30	Benefit Payments	Refunds and Transfers	Uncollectible Receivables	Administrative and Other Expenses	Total
2015	\$ 500,629,557	\$ 17,402	\$ -	\$ 24,754,938	\$ 525,401,896
2016	502,316,967	39,053	-	25,605,860	527,961,880
2017	452,299,965	27,039	-	24,317,443	476,644,447
2018	461,375,750	14,937	-	25,231,700	486,622,386
2019	468,671,388	13,129	-	25,273,990	493,958,508
2020	405,512,811	28,302	-	16,042,384	421,583,497
2021	401,720,038	39,548	33,880,893	12,261,898	447,902,378
2022	431,053,277	41,768	5,309,912	19,619,370	456,024,327
2023	437,274,263	29,787	-	12,846,870	450,150,920
2024	482,581,398	45,554	6,205,696	12,797,498	501,630,145

TOTAL DEDUCTIONS

Year Ended September 30

(in millions)

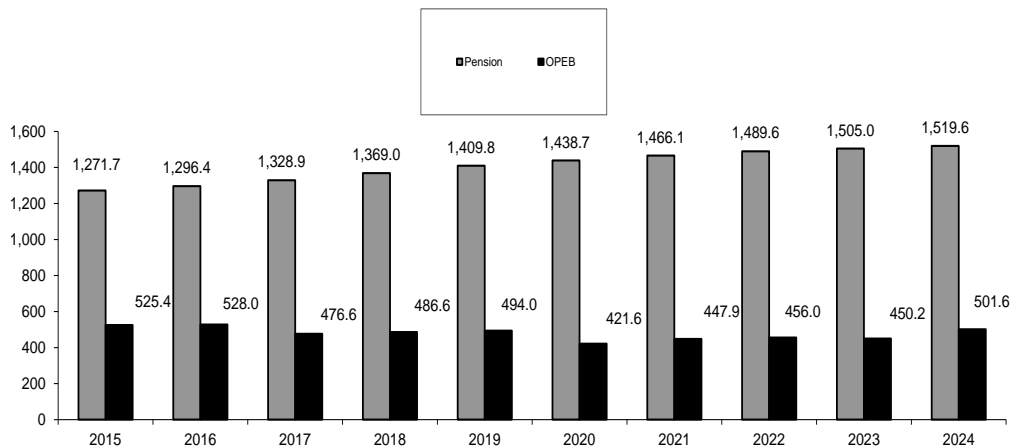

STATISTICAL SECTION

SCHEDULES OF DEDUCTIONS BY TYPE

This page was intentionally left blank.

STATISTICAL SECTION

SCHEDULES OF CHANGES IN FIDUCIARY NET POSITION

SCHEDULE OF CHANGES IN FIDUCIARY NET POSITION – PENSION PLAN

Last Ten Years
(in thousands)

	Fiscal Year				
	2015	2016	2017	2018	2019
Member contributions	\$ 46,688	\$ 46,666	\$ 40,839	\$ 35,598	\$ 28,442
Employer contributions	749,487	716,465	703,131	650,740	600,083
Net investment income	232,588	781,528	1,411,395	1,273,509	611,140
Transfer from other systems	1	3	20	-	-
Miscellaneous income	54	120	274	64	17
Total Additions	1,028,818	1,544,783	2,155,659	1,959,911	1,239,683
Pension benefits	1,265,335	1,289,598	1,322,339	1,362,275	1,398,265
Refunds of contributions	144	130	318	205	116
Transfer to other systems	-	-	1	-	-
Uncollectible receivables	-	-	-	-	4,423
Administrative and other expenses	6,228	6,629	6,285	6,488	6,988
Total Deductions	1,271,707	1,296,357	1,328,943	1,368,968	1,409,792
Changes in Net Position	\$ (242,888)	\$ 248,426	\$ 826,716	\$ 590,943	\$ (170,110)

SCHEDULE OF CHANGES IN FIDUCIARY NET POSITION – OPEB PLAN

Last Ten Years
(in thousands)

	Fiscal Year				
	2015	2016	2017	2018	2019
Member contributions	\$ 37,688	\$ 38,661	\$ 27	\$ -	\$ -
Employer contributions	664,369	617,662	643,569	688,884	765,235
Other governmental contributions	49,292	68,990	59,762	83,620	65,604
Net investment income	18,034	102,120	217,955	229,539	144,126
Other non-operating revenue	-	-	-	-	-
Miscellaneous income	111	199	778	172	66
Total Additions	769,494	827,633	922,091	1,002,215	975,031
Health care benefits	500,630	502,317	452,300	461,376	468,671
Refunds of contributions	17	39	27	15	13
Uncollectible receivables	-	-	-	-	-
Administrative and other expenses	24,755	25,606	24,317	25,232	25,274
Total Deductions	525,402	527,962	476,644	486,622	493,958
Changes in Net Position	\$ 244,092	\$ 299,671	\$ 445,447	\$ 515,592	\$ 481,072

STATISTICAL SECTION

SCHEDULES OF CHANGES IN FIDUCIARY NET POSITION

	Fiscal Year (continued)				
	2020	2021	2022	2023	2024
Member contributions	\$ 25,265	\$ 23,881	\$ 18,752	\$ 19,382	\$ 14,485
Employer contributions	613,729	659,639	688,301	711,552	723,060
Net investment income	599,246	3,191,784	(634,398)	1,053,412	2,003,030
Transfers from other systems	-	-	-	-	-
Miscellaneous income	73	64	4	38	36
Total Additions	<u>1,238,313</u>	<u>3,875,368</u>	<u>72,658</u>	<u>1,784,384</u>	<u>2,740,611</u>
Pension benefits	1,432,401	1,459,749	1,483,368	1,498,380	1,506,883
Refunds of contributions	311	389	184	255	81
Transfer to other systems	-	-	-	-	-
Uncollectible receivables	-	-	-	-	6,420
Administrative and other expenses	5,956	5,925	6,003	6,324	6,251
Total Deductions	<u>1,438,668</u>	<u>1,466,062</u>	<u>1,489,555</u>	<u>1,504,959</u>	<u>1,519,636</u>
Changes in Net Postion	<u>(200,355)</u>	<u>2,409,306</u>	<u>(1,416,897)</u>	<u>279,425</u>	<u>1,220,975</u>

	Fiscal Year (continued)				
	2020	2021	2022	2023	2024
Member contributions	\$ -	\$ -	\$ -	\$ -	\$ -
Employer contributions	703,567	774,406	579,955	520,795	453,365
Other government contributions	123,515	104,777	121,782	133,954	205,117
Net investment income	163,011	975,795	(246,852)	412,253	876,015
Other non-operating revenue	-	2	-	-	-
Miscellaneous income	9,816	3,575	3,481	485	205
Total Additions	<u>999,909</u>	<u>1,858,555</u>	<u>458,366</u>	<u>1,067,487</u>	<u>1,534,703</u>
Health Care Benefits	405,513	401,720	431,053	437,274	482,581
Refunds of contributions	28	40	42	30	46
Uncollectible receivables	-	33,881	5,310	-	6,206
Administrative and other expenses	16,042	12,262	19,619	12,847	12,798
Total Deductions	<u>421,583</u>	<u>447,902</u>	<u>456,024</u>	<u>450,151</u>	<u>501,632</u>
Changes in Net Postion	<u>578,325</u>	<u>1,410,653</u>	<u>2,341</u>	<u>617,336</u>	<u>1,033,073</u>

STATISTICAL SECTION

SCHEDULES OF BENEFITS AND REFUNDS BY TYPE

SCHEDULE OF PENSION BENEFITS AND REFUNDS BY TYPE

Last Ten Years

Fiscal Year Ended Sept. 30	Regular Benefits*	Disability Benefits	Survivor Benefits	Refunds		Retired Benefits	Investment Income	Total
				Employer	Employee			
2015	\$ 1,113,035,295	\$ 46,634,211	\$ 105,665,971	\$ 91,170	\$ 50,383	\$ 2,562	\$ -	\$ 1,265,479,592
2016	1,132,833,858	46,774,427	109,989,590	84,564	23,706	2,164	19,824	1,289,728,133
2017	1,159,969,953	46,735,053	115,634,404	202,297	108,860	6,870	-	1,322,657,438
2018	1,194,267,310	46,440,568	121,567,154	100,673	64,959	39,489	-	1,362,480,153
2019	1,224,920,457	46,334,892	127,009,613	27,970	86,497	1,935	-	1,398,381,364
2020	1,254,553,190	46,049,155	131,798,485	84,575	226,643	-	-	1,432,712,048
2021	1,276,503,269	45,779,315	137,466,017	175,351	212,712	604	-	1,460,137,269
2022	1,295,205,048	45,066,910	143,095,724	87,786	89,516	7,204	-	1,483,552,188
2023	1,304,292,300	44,660,624	149,462,917	-	253,058	2,393	-	1,498,671,293
2024	1,308,202,577	44,196,300	154,484,365	1,135	78,917	1,162	-	1,506,964,455

* Includes prior post retirement adjustments

SCHEDULE OF OTHER POSTEMPLOYMENT BENEFITS AND REFUNDS BY TYPE

Last Ten Years

Fiscal Year Ended Sept. 30	Health Benefits	Dental Benefits	Vision Benefits	Personal Health Care	Health Reimbursement Account	OPEB Refunds	Total
2015	\$ 453,617,812	\$ 38,919,834	\$ 3,163,993	\$ 4,893,957	\$ 33,959	\$ 17,401	\$ 500,646,957
2016	455,156,486	39,769,337	3,191,534	4,151,445	48,211	39,054	502,356,067
2017	408,393,708	36,329,749	4,338,876	3,198,031	39,600	27,039	452,327,004
2018	419,259,759	35,925,100	2,558,035	3,560,830	72,026	14,937	461,390,687
2019	425,870,326	36,411,328	3,359,234	3,000,680	29,820	13,129	468,684,517
2020	370,209,498	29,311,424	2,993,433	2,946,210	52,246	28,302	405,541,113
2021	360,544,345	34,664,666	3,719,065	2,728,904	63,059	39,548	401,759,586
2022	389,690,793	34,986,743	3,608,588	2,744,358	22,794	41,768	431,095,045
2023	395,500,964	36,247,383	3,644,042	1,844,598	37,276	29,787	437,304,050
2024	440,324,630	36,702,180	3,530,774	1,953,508	70,305	45,554	482,626,952

TOTAL BENEFIT DEDUCTIONS

Year Ended September 30
(in millions)

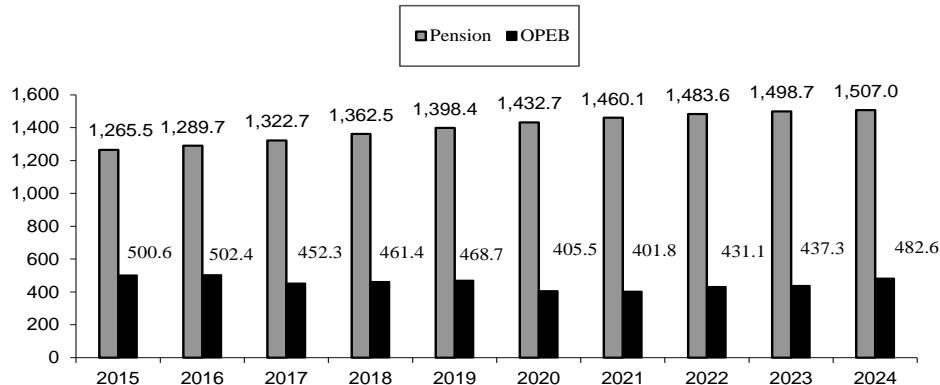

STATISTICAL SECTION

SCHEDULES OF RETIRED MEMBERS BY TYPE OF BENEFIT

SCHEDULE OF RETIRED MEMBERS BY TYPE OF PENSION BENEFITS

September 30, 2023

Monthly Pension Benefit Amt	Number of Retirees	Selected Option*							
		Reg.	Opt. A	Opt. B	Opt. C	Opt. E	Opt. E1	Opt. E2	Opt. E3
\$ 1 - 400	1,634	726	486	295	42	54	15	15	1
401 - 800	5,923	2,642	1,774	900	194	211	65	121	16
801 - 1,200	7,094	2,619	1,763	1,271	245	639	168	338	51
1,201 - 1,600	7,411	2,848	2,024	949	337	737	168	277	71
1,601 - 2,000	8,063	3,297	2,608	1,075	466	353	119	106	39
2,001 - 2,400	8,515	3,666	2,646	1,269	600	151	106	50	27
2,401 - 2,800	7,072	3,163	2,104	1,121	510	75	55	35	9
2,801 - 3,200	5,084	2,273	1,488	825	381	66	26	7	8
3,201 - 3,600	3,321	1,489	953	536	274	31	16	17	5
3,601 - 4,000	2,058	907	579	357	171	20	12	7	5
Over 4,000	3,439	1,515	933	616	307	27	21	15	5
Totals	59,614	25,145	17,358	9,214	3,527	2,364	771	988	237

* Selected Option

Reg. – Straight life allowance

Opt. A – 100% survivor option

Opt. B – 50% survivor option

Opt. C – 75% survivor option

Opt. E – Social Security equated

Opt. E1 – Social Security equated w/100% survivor option

Opt. E2 – Social Security equated w/50% survivor option

Opt. E3 – Social Security equated w/75% survivor option

Source: Gabriel, Roeder, Smith & Co.

SCHEDULE OF RETIRED MEMBERS BY TYPE OF OTHER POSTEMPLOYMENT BENEFITS*

September 30, 2023

Monthly Pension Benefit Amt	Number of Retirees	Health	Dental	Vision
\$ 1 - 400	1,634	645	718	712
401 - 800	5,923	3,186	3,527	3,502
801 - 1,200	7,094	4,996	5,345	5,293
1,201 - 1,600	7,411	6,029	6,365	6,343
1,601 - 2,000	8,063	7,006	7,287	7,270
2,001 - 2,400	8,515	7,617	7,888	7,850
2,401 - 2,800	7,072	6,393	6,592	6,584
2,801 - 3,200	5,084	4,588	4,721	4,704
3,201 - 3,600	3,321	3,021	3,112	3,108
3,601 - 4,000	2,058	1,872	1,925	1,920
Over 4,000	3,439	3,136	3,210	3,203
Totals	59,614	48,489	50,690	50,489

* Number counts only include members participating in the SERS defined benefit pension plan only

Source: Gabriel, Roeder, Smith & Co.

STATISTICAL SECTION

SCHEDULE OF RETIRED MEMBERS BY TYPE OF RETIREMENT

SCHEDULE OF RETIRED MEMBERS BY TYPE OF RETIREMENT

September 30, 2023

Monthly Pension Benefit Amt	Number of Retirees	Type of Retirement*							
		1	2	3	4	5	6	7	8
\$ 1 - 400	1,634	1,224	190	8	129	5	52	11	15
401 - 800	5,923	3,874	728	63	783	10	256	28	181
801 - 1,200	7,094	4,165	1,185	22	924	0	324	137	337
1,201 - 1,600	7,411	4,454	874	25	901	3	328	453	373
1,601 - 2,000	8,063	4,977	883	15	597	2	256	1,142	191
2,001 - 2,400	8,515	5,897	684	9	224	0	162	1,463	76
2,401 - 2,800	7,072	5,200	418	1	67	0	70	1,285	31
2,801 - 3,200	5,084	3,804	212	1	19	0	44	995	9
3,201 - 3,600	3,321	2,522	105	0	8	0	22	659	5
3,601 - 4,000	2,058	1,573	59	0	4	0	9	411	2
over 4,000	3,439	2,864	87	0	3	0	17	467	1
Totals	59,614	40,554	5,425	144	3,659	20	1,540	7,051	1,221

* Type of Retirement

1 - Normal retirement for age & service

2 - Survivor payment - normal or early retirement

3 - Duty disability retirement (incl. survivors)

4 - Non-duty disability retirement (incl. survivors)

5 - Survivor payment - duty death in service

6 - Survivor payment - non-duty death in service

7 - Retirees with supplemental benefits for early retirement incentive factors

8 - Retirees with reduced benefits for early retirement reduction factors

Source: Gabriel, Roeder, Smith & Co.

STATISTICAL SECTION

SCHEDULE OF OTHER POSTEMPLOYMENT BENEFITS

For Year Ended September 30, 2024

(in thousands)

Claims

Health Insurance	\$	425,962
Vision Insurance		36,084
Dental Insurance		3,419

Estimated Claims Liability

Health Insurance	14,362
Vision Insurance	112
Dental Insurance	618

Personnel Services:

Staff Salaries	252
Staff Retirement and Social Security	134
Staff Other Fringe Benefits	51

Professional Services:

Accounting	109
Actuarial	56
Audit	65
Attorney General	42
Consulting	5
Medical	73

Building and Equipment:

Building Rentals	50
Equipment Purchase, Maintenance, and Rentals	1

Miscellaneous:

Travel and Board Meetings	1
Office Supplies	-
Postage, Telephone, and Other	85
Printing	4
Technological Support	724

Retiree Insurance Providers:

Health Fees	9,479
Dental Fees	1,603
Vision Fees	63

Other Expenses

Refunds	46
Personal Health Care	1,954
Health Reimbursement Account	70

Uncollectible Accounts

6,206

Grand Total

\$ 501,630

STATISTICAL SECTION

SCHEDULES OF AVERAGE BENEFIT PAYMENTS

SCHEDULE OF AVERAGE BENEFIT PAYMENTS – PENSION*

Last Ten Years

Payment Periods	Credited Service (Years) as of September 30							Total
	0 - 5	5 - 10	10 - 15	15 - 20	20 - 25	25 - 30	30+	
Period 10/1/13 to 9/30/14								
Average Monthly Benefit	\$ 386	\$ 487	\$ 669	\$ 1,037	\$ 1,433	\$ 1,908	\$ 2,505	\$ 1,753
Average Final Average Salary	26,402	40,117	35,776	41,152	45,886	49,336	55,821	48,120
Number of Active Retirants	112	462	7,423	7,949	8,814	12,361	20,494	57,615
Period 10/1/14 to 9/30/15								
Average Monthly Benefit	\$ 383	\$ 456	\$ 681	\$ 1,058	\$ 1,455	\$ 1,938	\$ 2,541	\$ 1,789
Average Final Average Salary	26,312	40,611	36,081	41,764	46,623	50,309	56,758	48,985
Number of Active Retirants	103	467	7,434	7,903	8,851	12,679	21,016	58,453
Period 10/1/15 to 9/30/16								
Average Monthly Benefit	\$ 372	\$ 489	\$ 694	\$ 1,077	\$ 1,479	\$ 1,959	\$ 2,572	\$ 1,822
Average Final Average Salary	25,879	41,265	36,401	42,229	47,363	51,031	57,582	49,759
Number of Active Retirants	96	456	7,416	7,816	8,814	12,854	21,586	59,038
Period 10/1/16 to 9/30/17								
Average Monthly Benefit	\$ 356	\$ 491	\$ 705	\$ 1,092	\$ 1,503	\$ 1,985	\$ 2,610	\$ 1,859
Average Final Average Salary	27,282	41,193	36,628	42,565	48,094	51,844	58,576	50,596
Number of Active Retirants	89	457	7,406	7,719	8,779	12,984	22,250	59,684
Period 10/1/17 to 9/30/18								
Average Monthly Benefit	\$ 366	\$ 487	\$ 718	\$ 1,109	\$ 1,527	\$ 2,016	\$ 2,647	\$ 1,897
Average Final Average Salary	26,527	41,272	36,934	42,889	48,836	52,622	59,464	51,392
Number of Active Retirants	86	462	7,359	7,558	8,717	13,067	22,761	60,010
Period 10/1/18 to 9/30/19								
Average Monthly Benefit	\$ 361	\$ 494	\$ 725	\$ 1,128	\$ 1,550	\$ 2,043	\$ 2,688	\$ 1,933
Average Final Average Salary	27,097	41,656	37,134	43,226	49,501	53,319	60,423	52,166
Number of Active Retirants	78	456	7,383	7,451	8,706	13,118	23,309	60,501
Period 10/1/19 to 9/30/20								
Average Monthly Benefit	\$ 366	\$ 494	\$ 733	\$ 1,146	\$ 1,575	\$ 2,070	\$ 2,728	\$ 1,971
Average Final Average Salary	27,121	41,892	37,362	43,577	49,910	54,034	61,392	52,939
Number of Active Retirants	78	454	7,307	7,297	8,593	13,149	23,755	60,633
Period 10/1/20 to 9/30/21								
Average Monthly Benefit	\$ 380	\$ 497	\$ 741	\$ 1,166	\$ 1,598	\$ 2,102	\$ 2,767	\$ 2,011
Average Final Average Salary	26,846	41,861	37,594	43,971	50,517	54,882	62,299	53,761
Number of Active Retirants	69	452	7,228	7,096	8,390	13,130	24,135	60,500
Period 10/1/21 to 9/30/22								
Average Monthly Benefit	\$ 373	\$ 503	\$ 752	\$ 1,181	\$ 1,618	\$ 2,135	\$ 2,808	\$ 2,050
Average Final Average Salary	26,604	41,978	37,880	44,198	50,910	55,690	63,203	54,522
Number of Active Retirants	68	448	7,101	6,931	8,201	13,044	24,381	60,174
Period 10/1/22 to 9/30/23								
Average Monthly Benefit	\$ 342	\$ 497	\$ 763	\$ 1,200	\$ 1,637	\$ 2,158	\$ 2,845	\$ 2,084
Average Final Average Salary	26,623	41,753	38,250	44,789	51,474	56,308	63,984	55,249
Number of Active Retirants	63	453	6,995	6,755	7,978	12,874	24,496	59,614

* Number counts only include members participating in the SERS defined benefit pension plan.

Average monthly benefits shown are pension benefits.

Source: Gabriel, Roeder, Smith & Co.

STATISTICAL SECTION

SCHEDULES OF AVERAGE BENEFIT PAYMENTS

SCHEDULE OF AVERAGE BENEFIT PAYMENTS – HEALTH*

Payment Periods	Last Ten Years Credited Service (Years) as of September 30							Total
	0 - 5	5 - 10	10 - 15	15 - 20	20 - 25	25 - 30	30+	
Period 10/1/13 to 9/30/14								
Average Monthly Benefit	\$ 353	\$ 538	\$ 707	\$ 1,072	\$ 1,472	\$ 1,946	\$ 2,563	\$ 1,824
Average Final Average Salary	28,776	37,647	36,473	41,481	46,100	49,180	55,718	48,477
Number of Active Retirants	75	509	5,599	6,643	7,863	11,128	18,169	49,986
Period 10/1/14 to 9/30/15								
Average Monthly Benefit	\$ 356	\$ 543	\$ 722	\$ 1,097	\$ 1,497	\$ 1,980	\$ 2,600	\$ 1,864
Average Final Average Salary	29,236	37,933	36,778	42,156	46,822	50,187	56,622	49,372
Number of Active Retirants	69	498	5,527	6,574	7,582	11,372	18,606	50,498
Period 10/1/15 to 9/30/16								
Average Monthly Benefit	\$ 342	\$ 552	\$ 738	\$ 1,119	\$ 1,522	\$ 2,005	\$ 2,636	\$ 1,905
Average Final Average Salary	28,929	38,799	37,113	47,671	47,557	50,920	57,484	50,208
Number of Active Retirants	62	476	5,427	6,430	7,780	11,495	19,062	50,732
Period 10/1/16 to 9/30/17								
Average Monthly Benefit	\$ 344	\$ 561	\$ 752	\$ 1,139	\$ 1,548	\$ 2,035	\$ 2,677	\$ 1,949
Average Final Average Salary	29,457	38,961	37,368	43,045	48,313	51,723	58,464	51,089
Number of Active Retirants	55	468	5,321	6,273	7,700	11,540	19,578	50,935
Period 10/1/17 to 9/30/18								
Average Monthly Benefit	\$ 380	\$ 566	\$ 766	\$ 1,159	\$ 1,574	\$ 2,067	\$ 2,718	\$ 1,991
Average Final Average Salary	29,571	39,384	37,655	43,431	49,046	52,447	59,381	51,920
Number of Active Retirants	50	459	5,233	6,100	7,617	11,564	19,985	51,008
Period 10/1/18 to 9/30/19								
Average Monthly Benefit	\$ 382	\$ 576	\$ 779	\$ 1,179	\$ 1,599	\$ 2,098	\$ 2,762	\$ 2,036
Average Final Average Salary	31,714	40,259	37,933	43,749	49,655	53,232	60,362	52,785
Number of Active Retirants	41	445	5,130	5,951	7,565	11,574	20,441	51,147
Period 10/1/19 to 9/30/20								
Average Monthly Benefit	\$ 391	\$ 580	\$ 789	\$ 1,200	\$ 1,626	\$ 2,129	\$ 2,807	\$ 2,083
Average Final Average Salary	32,243	40,730	38,194	44,182	50,146	53,965	61,355	53,658
Number of Active Retirants	41	428	4,949	5,742	7,407	11,525	20,764	50,856
Period 10/1/20 to 9/30/21								
Average Monthly Benefit	\$ 404	\$ 576	\$ 802	\$ 1,225	\$ 1,656	\$ 2,165	\$ 2,850	\$ 2,135
Average Final Average Salary	32,139	40,643	38,502	44,687	50,868	54,786	62,325	54,622
Number of Active Retirants	34	406	4,711	5,468	7,107	11,406	20,967	50,099
Period 10/1/21 to 9/30/22								
Average Monthly Benefit	\$ 396	\$ 591	\$ 816	\$ 1,244	\$ 1,677	\$ 2,202	\$ 2,898	\$ 2,184
Average Final Average Salary	32,640	41,216	38,859	44,942	51,288	55,677	63,290	55,519
Number of Active Retirants	34	402	4,493	5,234	6,843	11,237	21,091	49,334
Period 10/1/22 to 9/30/23								
Average Monthly Benefit	\$ 409	\$ 580	\$ 828	\$ 1,267	\$ 1,700	\$ 2,230	\$ 2,939	\$ 2,228
Average Final Average Salary	33,739	41,513	39,182	45,532	51,867	56,374	64,079	56,326
Number of Active Retirants	32	383	4,340	5,002	6,596	11,020	21,116	48,489

* Number counts only include members participating in the SERS defined benefit pension plan.

Average monthly benefits shown are pension benefits.

Source: Gabriel, Roeder, Smith & Co.

STATISTICAL SECTION

SCHEDULES OF AVERAGE BENEFIT PAYMENTS

SCHEDULE OF AVERAGE BENEFIT PAYMENTS – DENTAL *

Last Ten Years

Payment Periods	Credited Service (Years) as of September 30							Total
	0 - 5	5 - 10	10 - 15	15 - 20	20 - 25	25 - 30	30+	
Period 10/1/13 to 9/30/14								
Average Monthly Benefit	\$ 348	\$ 532	\$ 705	\$ 1,072	\$ 1,473	\$ 1,947	\$ 2,567	\$ 1,823
Average Final Average Salary	28,959	37,747	36,488	41,585	46,202	49,257	55,836	48,546
Number of Active Retirants	81	538	5,749	6,748	7,936	11,237	18,424	50,713
Period 10/1/14 to 9/30/15								
Average Monthly Benefit	\$ 350	\$ 536	\$ 720	\$ 1,096	\$ 1,497	\$ 1,981	\$ 2,604	\$ 1,863
Average Final Average Salary	29,008	34,048	36,778	42,238	46,913	50,248	56,729	49,424
Number of Active Retirants	74	528	5,683	6,690	7,929	11,486	18,879	51,269
Period 10/1/15 to 9/30/16								
Average Monthly Benefit	\$ 337	\$ 543	\$ 735	\$ 1,119	\$ 1,522	\$ 2,006	\$ 2,639	\$ 1,903
Average Final Average Salary	28,700	38,807	37,072	42,758	47,647	50,992	57,571	50,243
Number of Active Retirants	67	503	5,605	6,548	7,864	11,628	19,344	51,559
Period 10/1/16 to 9/30/17								
Average Monthly Benefit	\$ 335	\$ 550	\$ 749	\$ 1,137	\$ 1,548	\$ 2,035	\$ 2,680	\$ 1,945
Average Final Average Salary	29,087	39,004	37,346	43,099	48,379	51,763	58,540	51,102
Number of Active Retirants	58	498	5,514	6,403	7,793	11,685	19,886	51,837
Period 10/1/17 to 9/30/18								
Average Monthly Benefit	\$ 369	\$ 558	\$ 762	\$ 1,156	\$ 1,573	\$ 2,069	\$ 2,719	\$ 1,988
Average Final Average Salary	29,159	39,540	37,600	43,459	49,090	52,527	59,437	51,929
Number of Active Retirants	53	489	5,419	6,238	7,713	11,731	20,332	51,975
Period 10/1/18 to 9/30/19								
Average Monthly Benefit	\$ 371	\$ 566	\$ 775	\$ 1,176	\$ 1,599	\$ 2,099	\$ 2,763	\$ 2,032
Average Final Average Salary	31,254	40,179	37,865	43,762	49,714	53,283	60,414	52,780
Number of Active Retirants	43	475	5,320	6,095	7,663	11,745	20,806	52,147
Period 10/1/19 to 9/30/20								
Average Monthly Benefit	\$ 380	\$ 568	\$ 785	\$ 1,195	\$ 1,625	\$ 2,128	\$ 2,807	\$ 2,075
Average Final Average Salary	31,298	40,456	38,107	44,132	50,155	53,983	61,390	53,593
Number of Active Retirants	43	460	5,208	5,932	7,553	11,730	21,182	52,108
Period 10/1/20 to 9/30/21								
Average Monthly Benefit	\$ 398	\$ 567	\$ 798	\$ 1,218	\$ 1,652	\$ 2,163	\$ 2,849	\$ 2,123
Average Final Average Salary	31,170	40,621	38,381	44,553	50,783	54,776	62,326	54,480
Number of Active Retirants	35	446	5,047	5,722	7,339	11,693	21,504	51,786
Period 10/1/21 to 9/30/22								
Average Monthly Benefit	\$ 390	\$ 584	\$ 809	\$ 1,237	\$ 1,672	\$ 2,198	\$ 2,894	\$ 2,168
Average Final Average Salary	31,657	41,080	38,690	44,816	51,186	55,602	63,261	55,312
Number of Active Retirants	35	441	4,882	5,550	7,143	11,596	21,713	51,360
Period 10/1/22 to 9/30/23								
Average Monthly Benefit	\$ 405	\$ 573	\$ 821	\$ 1,259	\$ 1,694	\$ 2,225	\$ 2,934	\$ 2,208
Average Final Average Salary	32,138	41,234	39,053	45,421	51,726	56,288	64,020	56,077
Number of Active Retirants	34	426	4,765	5,355	6,911	11,418	21,781	50,690

* Number counts only include members participating in the SERS defined benefit pension plan.

Average monthly benefits shown are pension benefits.

Source: Gabriel, Roeder, Smith & Co.

STATISTICAL SECTION

SCHEDULES OF AVERAGE BENEFIT PAYMENTS

SCHEDULE OF AVERAGE BENEFIT PAYMENTS – VISION*

Last Ten Years

Payment Periods	Credited Service (Years) as of September 30							Total
	0 - 5	5 - 10	10 - 15	15 - 20	20 - 25	25 - 30	30+	
Period 10/1/13 to 9/30/14								
Average Monthly Benefit	\$342	\$526	\$705	\$1,071	\$1,473	\$1,946	\$2,566	\$1,823
Average Final Average Salary	28,635	37,368	36,480	41,507	46,145	49,221	55,796	48,503
Number of Active Retirants	78	537	5,719	6,742	7,914	11,228	18,384	50,602
Period 10/1/14 to 9/30/15								
Average Monthly Benefit	\$ 344	\$ 531	\$ 720	\$ 1,095	\$ 1,497	\$ 1,980	\$ 2,603	\$ 1,863
Average Final Average Salary	29,065	37,721	36,785	42,191	46,869	50,207	56,690	49,392
Number of Active Retirants	72	529	5,647	6,678	7,905	11,476	18,838	51,145
Period 10/1/15 to 9/30/16								
Average Monthly Benefit	\$ 335	\$ 538	\$ 735	\$ 1,117	\$ 1,522	\$ 2,006	\$ 2,639	\$ 1,903
Average Final Average Salary	28,458	38,466	37,086	42,702	47,608	50,963	57,537	50,216
Number of Active Retirants	66	505	5,562	6,535	7,843	11,610	19,300	51,421
Period 10/1/16 to 9/30/17								
Average Monthly Benefit	\$ 327	\$ 546	\$ 749	\$ 1,137	\$ 1,548	\$ 2,035	\$ 2,680	\$ 1,946
Average Final Average Salary	28,751	38,743	37,345	43,062	48,350	51,756	58,516	51,088
Number of Active Retirants	59	498	5,466	6,385	7,771	11,660	19,835	51,674
Period 10/1/17 to 9/30/18								
Average Monthly Benefit	\$ 360	\$ 554	\$ 763	\$ 1,156	\$ 1,573	\$ 2,069	\$ 2,719	\$ 1,989
Average Final Average Salary	28,791	39,242	37,594	43,426	49,061	52,520	59,415	51,917
Number of Active Retirants	54	488	5,373	6,213	7,689	11,701	20,278	51,976
Period 10/1/18 to 9/30/19								
Average Monthly Benefit	\$ 359	\$ 563	\$ 775	\$ 1,176	\$ 1,599	\$ 2,099	\$ 2,763	\$ 2,033
Average Final Average Salary	30,755	39,904	37,876	43,732	49,712	53,269	60,395	52,773
Number of Active Retirants	44	472	5,278	6,071	7,639	11,708	20,750	51,962
Period 10/1/19 to 9/30/20								
Average Monthly Benefit	\$ 361	\$ 565	\$ 786	\$ 1,196	\$ 1,626	\$ 2,129	\$ 2,807	\$ 2,077
Average Final Average Salary	30,936	40,166	38,125	44,116	50,160	53,971	61,372	53,592
Number of Active Retirants	45	457	5,167	5,904	7,527	11,694	21,132	51,926
Period 10/1/20 to 9/30/21								
Average Monthly Benefit	\$ 374	\$ 564	\$ 798	\$ 1,219	\$ 1,653	\$ 2,163	\$ 2,849	\$ 2,124
Average Final Average Salary	30,737	40,310	38,378	44,526	50,789	54,762	62,312	54,479
Number of Active Retirants	37	443	5,004	5,695	7,311	11,652	21,456	51,598
Period 10/1/21 to 9/30/22								
Average Monthly Benefit	\$ 367	\$ 582	\$ 810	\$ 1,237	\$ 1,674	\$ 2,199	\$ 2,895	\$ 2,170
Average Final Average Salary	31,198	40,827	38,701	44,771	51,177	55,590	63,249	55,312
Number of Active Retirants	37	437	4,832	5,524	7,116	11,554	21,664	51,164
Period 10/1/22 to 9/30/23								
Average Monthly Benefit	\$ 380	\$ 570	\$ 822	\$ 1,259	\$ 1,695	\$ 2,226	\$ 2,934	\$ 2,210
Average Final Average Salary	31,640	40,968	39,058	45,379	51,733	56,274	64,007	56,079
Number of Active Retirants	36	424	4,716	5,326	6,885	11,373	21,729	50,489

* Number counts only include members participating in the SERS defined benefit pension plan.

Average monthly benefits shown are pension benefits.

Source: Gabriel, Roeder, Smith & Co.

STATISTICAL SECTION

TEN YEAR HISTORY OF MEMBERSHIP

Fiscal Year Ended September 30

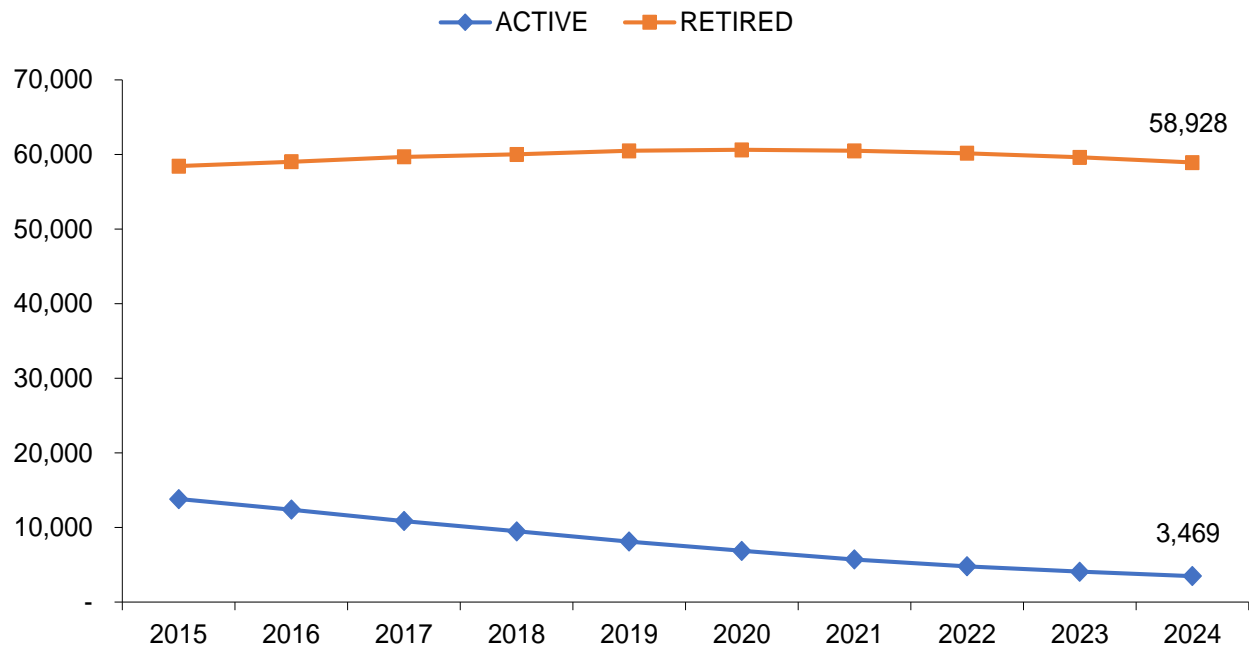

Source: Gabriel, Roeder, Smith & Co.

ACKNOWLEDGMENTS

ACKNOWLEDGMENTS

The *Michigan State Employees' Retirement System Annual Comprehensive Financial Report* is prepared by Financial Services, Fiscal Management Division. Staff of the division for the fiscal year 2024 report included:

Management:

Michael Foerster, Director
Paula Webb, Accounting Manager

Accountants:

Nick Carey
Dan Harry
Amanda Lamp
Rick Legal
Hope Richardson

Technical and Support Staff:

Cari Beach
Jamin Schroeder
Sophia Thelen

Special thanks are also extended to the Office of Retirement Services personnel, accounting and support personnel throughout Financial Services, Treasury's Bureau of Investments, Department of Health and Human Services cashing personnel, Office of the Auditor General, Gabriel, Roeder, Smith & Co., and the staff at the Office of Financial Management. Preparation of this report would not have been possible without the efforts of these individuals.

This report may be viewed online at: www.michigan.gov/ors